

NOTES

GENERALLY ALL WORKS TO BE TO THE APPROVAL OF BUILDING CONTROL.
 THE CONTRACTOR IS TO CHECK ALL DIMENSIONS ON SITE BEFORE ORDERING MATERIALS ETC.
 THE DRAWINGS ARE TO BE READ IN CONJUNCTION WITH ALL OTHER CONTRACT DOCUMENTS.

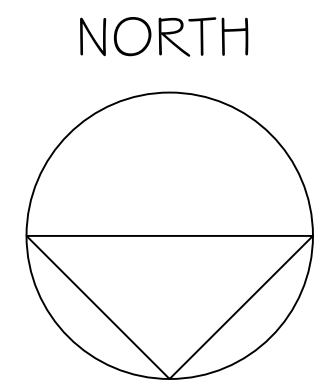

Dashed line indicates extent of existing Fascia, Soffit and Capping to be removed, and replaced with Alutec Fascia, Soffit and Capping. As described in appendix - D to G.

Store Cup'd to receive new Ceiling.

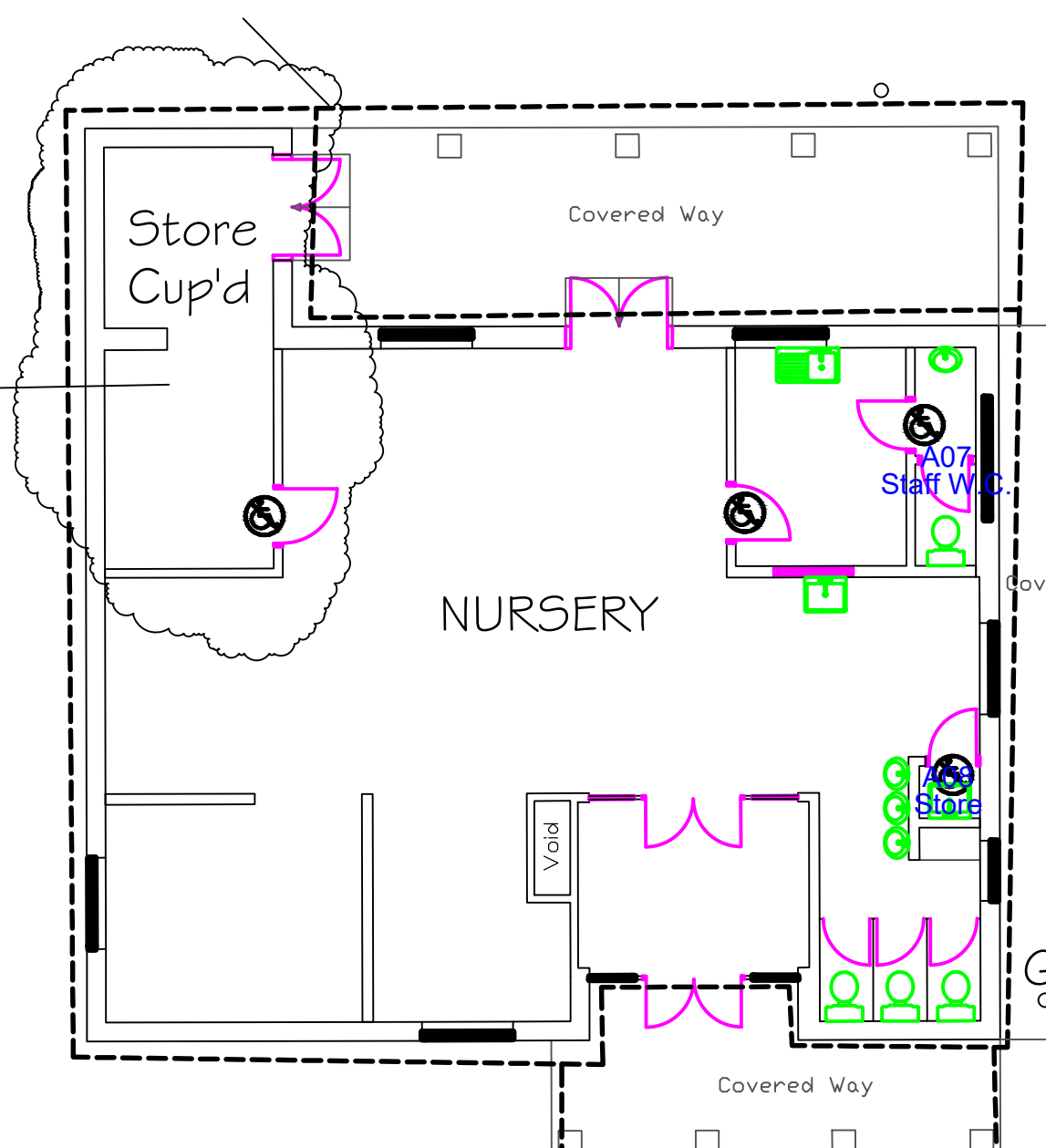

Existing Typical Gutter -
 100 x 100 Galvanised internal Box Gutter on 50 x 50 support timbers @ 600 centres, surrounded by 100 x 50 Soffit and Fascia ladders, finished with Aluminium Fascia and Soffit. Fibreglass Capping with Tin flashing under dressed into Box Gutter.

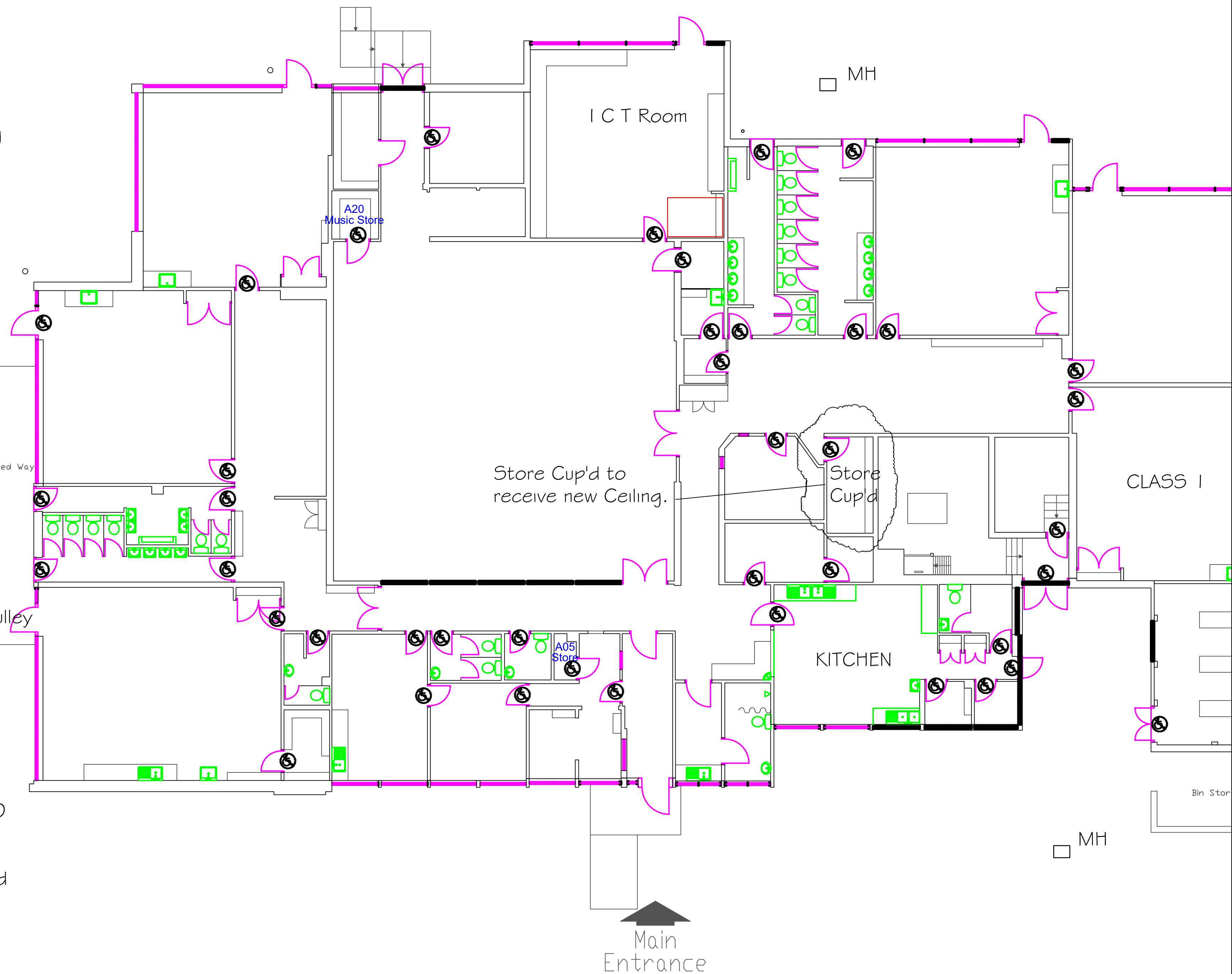

REV	DATE	DESCRIPTION	BY	CKD



Technical Resources - Architects

PROJECT
WEST HAM CHURCH SCHOOL

SUBJECT
Nursery Gutter renew Existing Plan

CONTRACT No.	DRAWN Rdb
SCALE 1 : 100	DESIGNED
DRAWING No. SCCS/PMT/WHC/02	CHECKED
DATE DRAWN Jan 2021	APPROVED
DATE ISSUED	