

All dimensions are to be checked on site.
Do not scale from this drawing
Use written dimensions only.

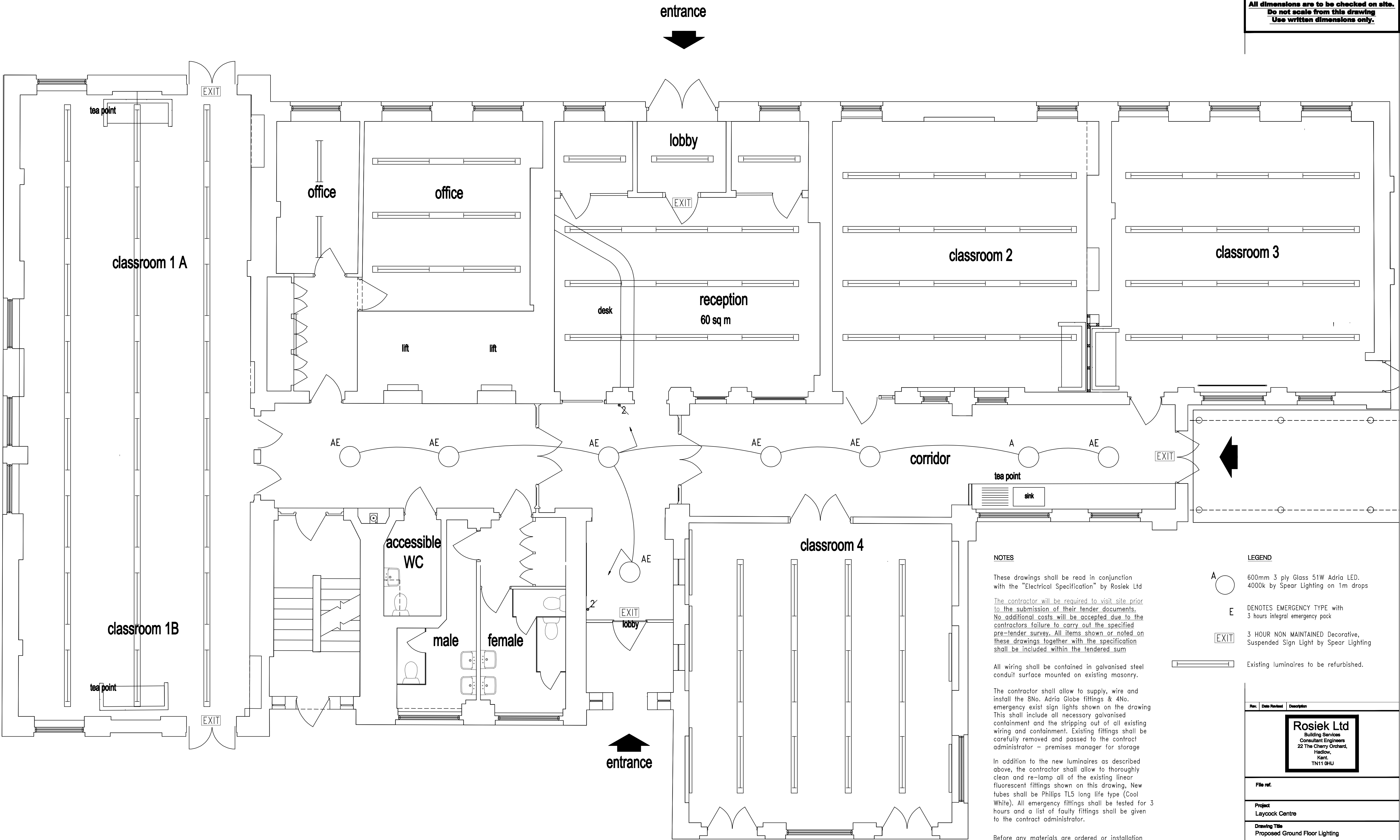

NOTES

These drawings shall be read in conjunction with the "Electrical Specification" by Rosiek Ltd

The contractor will be required to visit site prior to the submission of their tender documents. No additional costs will be accepted due to the contractors failure to carry out the specified pre-tender survey. All items shown or noted on these drawings together with the specification shall be included within the tendered sum

All wiring shall be contained in galvanised steel conduit surface mounted on existing masonry.

The contractor shall allow to supply, wire and install the 8No. Adria Globe fittings & 4No. emergency exist sign lights shown on the drawing This shall include all necessary galvanised containment and the stripping out of all existing wiring and containment. Existing fittings shall be carefully removed and passed to the contract administrator – premises manager for storage

In addition to the new luminaires as described above, the contractor shall allow to thoroughly clean and re-lamp all of the existing linear fluorescent fittings shown on this drawing. New tubes shall be Philips TL5 long life type (Cool White). All emergency fittings shall be tested for 3 hours and a list of faulty fittings shall be given to the contract administrator.

Before any materials are ordered or installation work commenced, the contractor shall put forward their containment proposals for discussion

LEGEND

A 600mm 3 ply Glass 51W Adria LED. 4000k by Spear Lighting on 1m drops

E DENOTES EMERGENCY TYPE with 3 hours integral emergency pack

EXIT 3 HOUR NON MAINTAINED Decorative. Suspended Sign Light by Spear Lighting

Existing luminaires to be refurbished.

| Rev. | Date Revised | Description |
|--|------------------|------------------------|
| <div><div><div>Rosiek Ltd</div><div>Building Services Consultant Engineers 22 The Cherry Orchard, Hadlow, Kent. TN11 0HU</div></div></div> | | |
| File ref. | | |
| Project Laycock Centre | | |
| Drawing Title Proposed Ground Floor Lighting | | |
| Client London Borough of Islington | | |
| Drawing Status Tender | | Checked/Approved bj |
| Scale 1:50 | Paper Size A1 | Drawn PG |
| Drawing No. 20090 - P - 201 | | Date Drawn 01.09.20 |
| Revision | | |