

LEGEND:

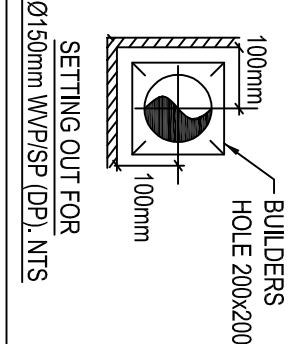

- ABOVE GROUND DRAINAGE SCOPE OF WORKS:
- PROVIDE CONNECTIONS TO NEW SANITARY WARE AS DETAILED ON LAYOUTS.
 - ALL PREWORK SHALL BE PVC OR TO MATCH EXISTING INSTALLATION
 - VENT SYSTEMS TO BE COMPLETE WITH VENT COIL AND ALL ROOF WORKS TO BE UNDERTAKEN AND COMPLETED BY THE ROOFING SPECIALIST.
 - ALL VERTICAL PREWORK CONTAINED IN BOXED INS ARE TO BE PROVIDED WITH A REMOVABLE ACCESS PANEL APPROX. 1200mm FFL IN ORDER TO REACH ROOFING ACCESS DOOR.
 - THE CONTRACTOR MUST ALLOW FOR:
 - ALL TESTING, WITNESSING & COMMISSIONING.
 - ALL PRIMARY AND SECONDARY SUPPORT SYSTEMS TO INSTALL THE SERVICES.



GRADIENT OF PIPES
WP 90L = GRADIENT 1:50
WP 150L = GRADIENT 1:50
SP 90L = GRADIENT 1:40
SP 150L = GRADIENT 1:40
VP 90L = GRADIENT 1:200

ABBREVIATIONS:
TB = TO BELOW
TA = TO ABOVE
SW = SHOWER
WC = WATER CLOSET
WHB = WASH HAND BASIN
DP = DRAINING POINT
CS = CLEVERS SINK
KS = KITCHEN SINK
DOP = DRAIN POINT
FD = FINE DRAINER
WP = WASH PIPE
SP = SOIL PIPE

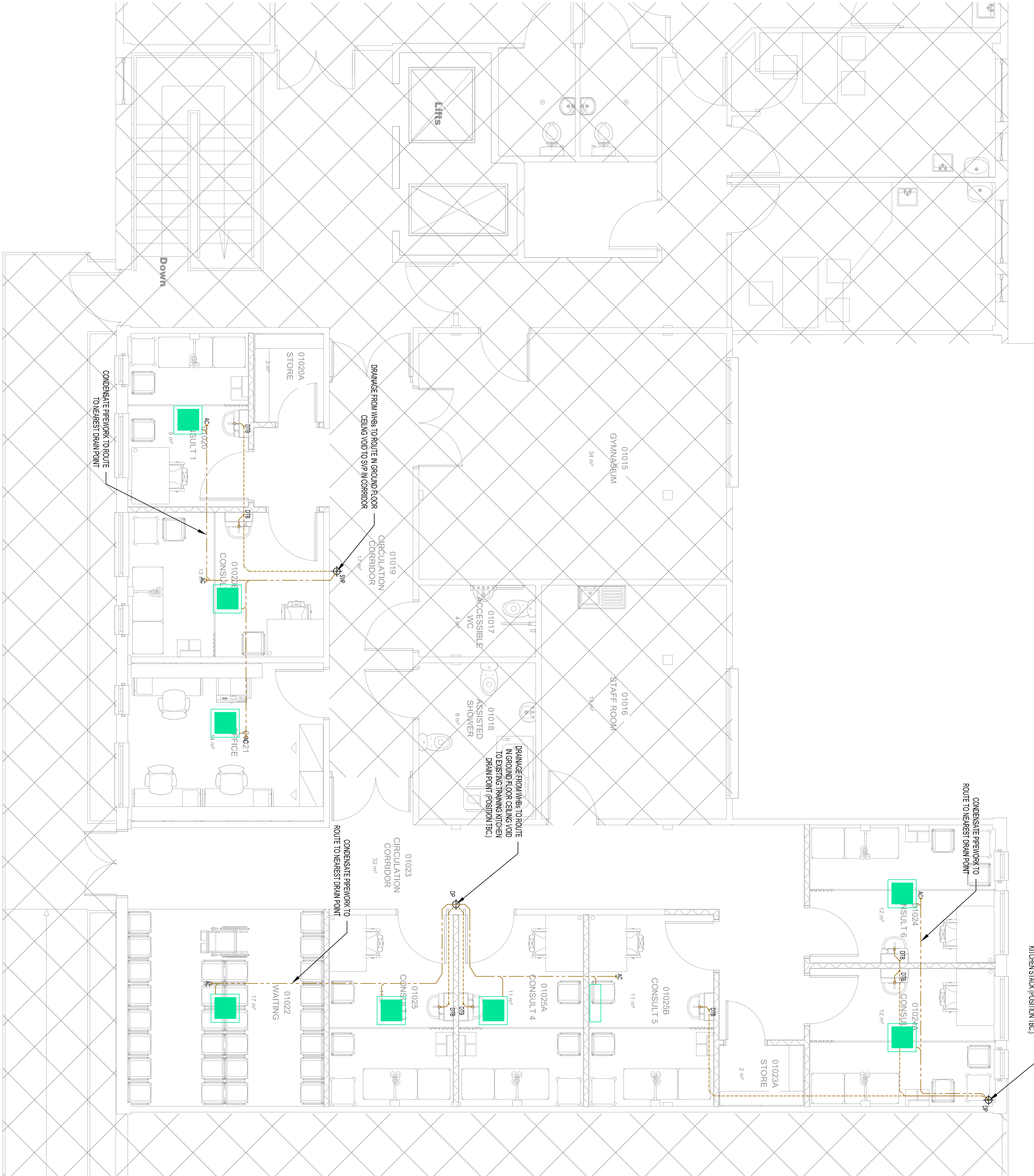

CP
Interface 100
Ardwick Way, Solihull
B39 4LH
0121 769 6600
Birminghamcpw.com

STAGE 4

TENDER ISSUE

NHS
Bedfordshire Hospitals
NHS Foundation Trust

Project
PROPOSED CONSULTATION ROOMS
WITHIN EXISTING CHAUL END COMMUNITY CENTRE
(FIRST FLOOR)

Drawing Title
PROPOSED ABOVE GROUND DRAINAGE LAYOUT

Scale (A1)	Date	By	Ve
1:50	NOV21	NL	PT
210581-CPW-XX-01-DR-P-14001			
210581-CPW	XX	01	DR
		P	14001
		02	T01