

- Notes:**
1. This drawing is based on survey information by Global Surveys. Measured Building Survey. Dated Dec 2017. Provided by Hertfordshire Constabulary Nov 2021
 2. Existing vertical timber trims along walls and wall paper in core to be stripped.
 3. Infill openings above doors (all around core)
 4. New partitions constructed off raised floors with cavity barriers below but all extend through suspended ceilings.
 5. Refix existing timber stair edgings at all levels and replace where missing to match existing

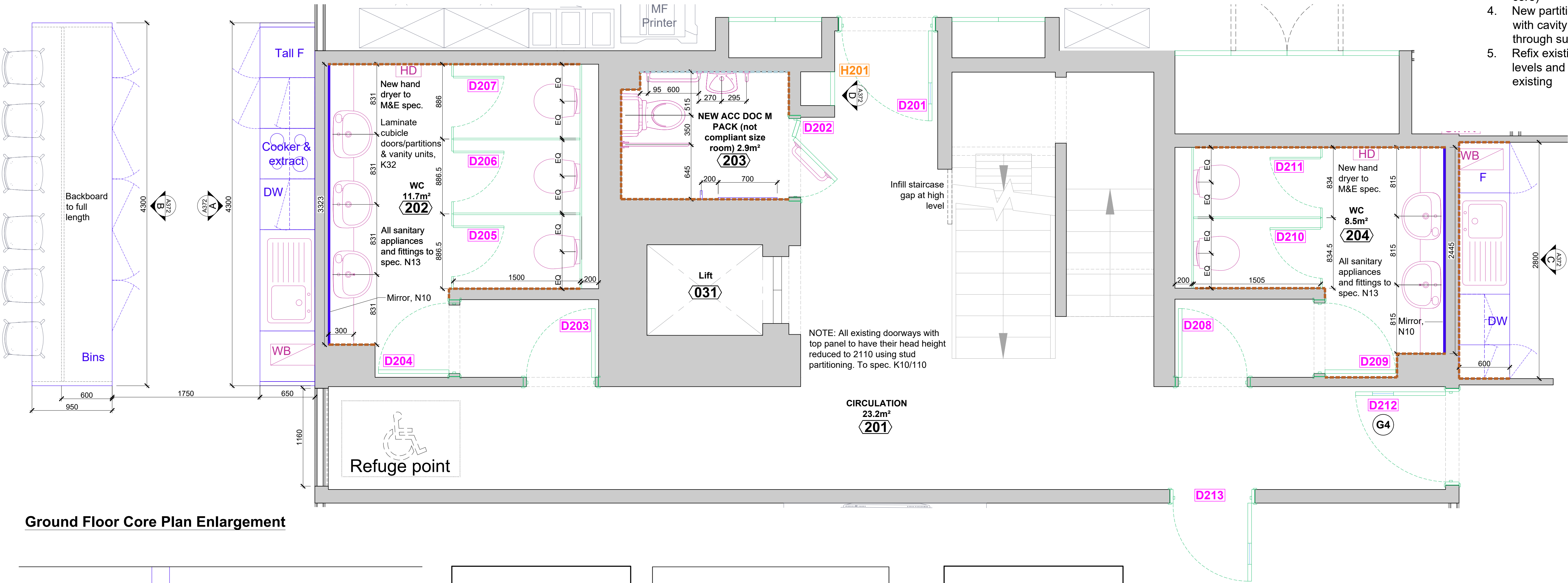

Ground Floor Core Plan Enlargement

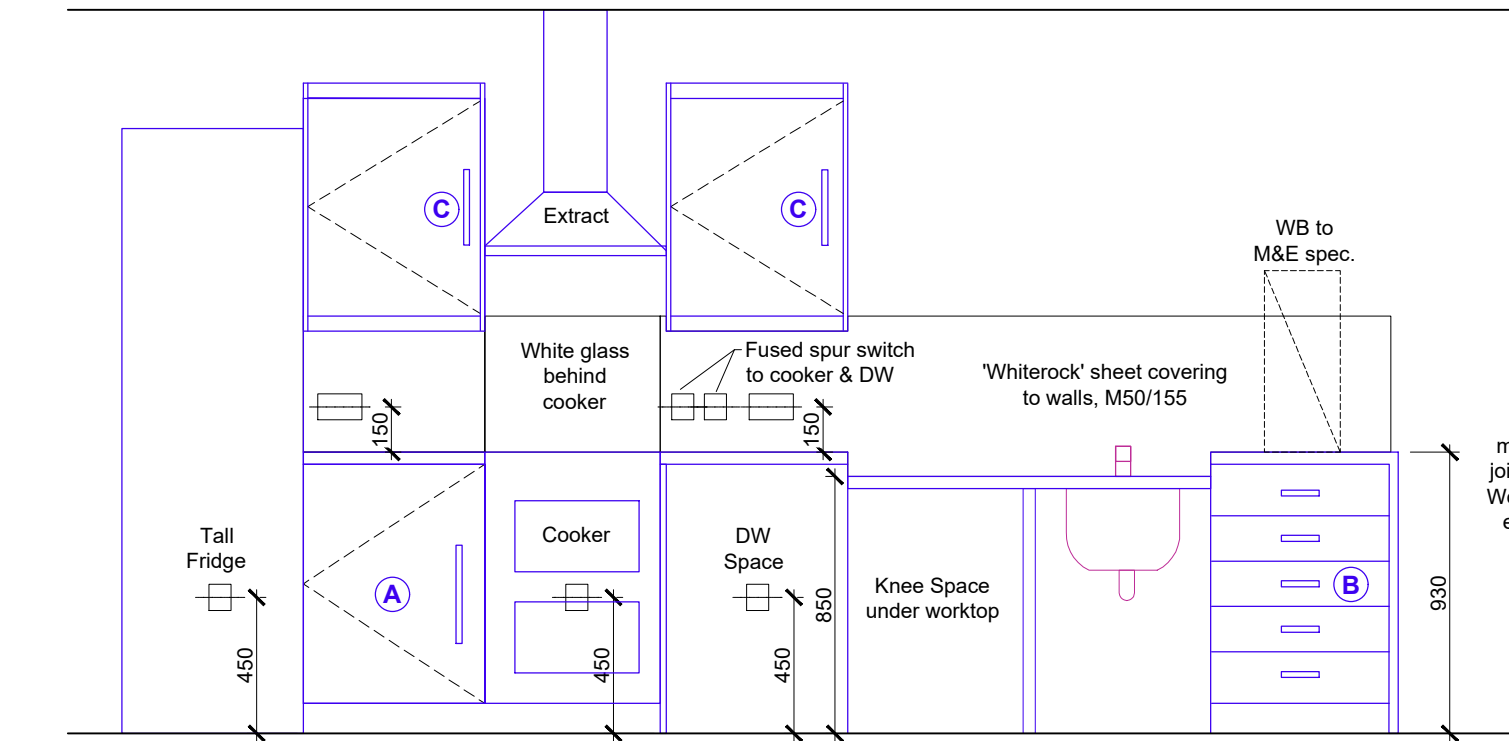

Elevation A - Main Kitchen

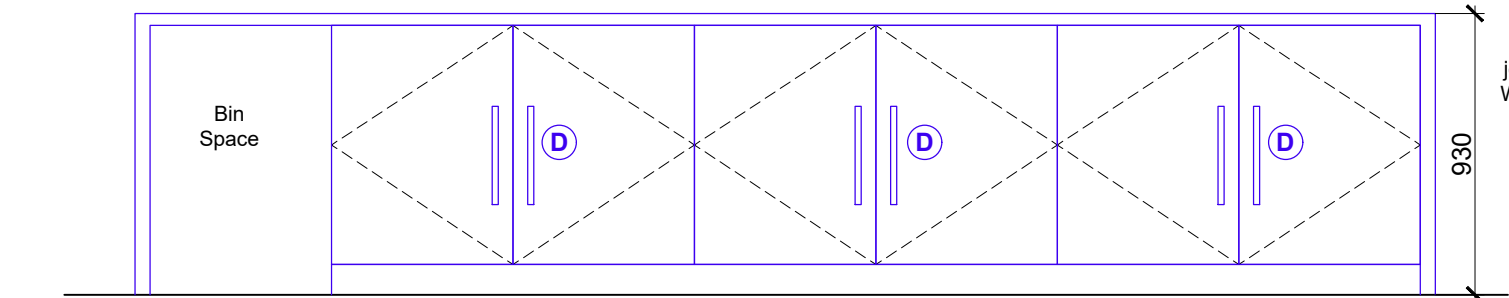

Elevation B - Main Kitchen

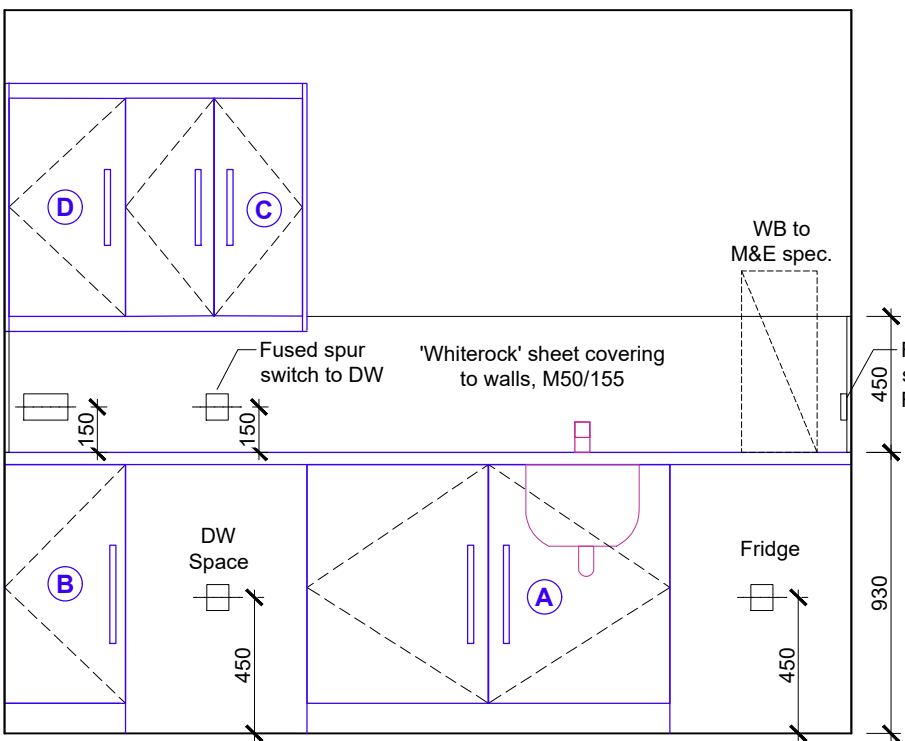
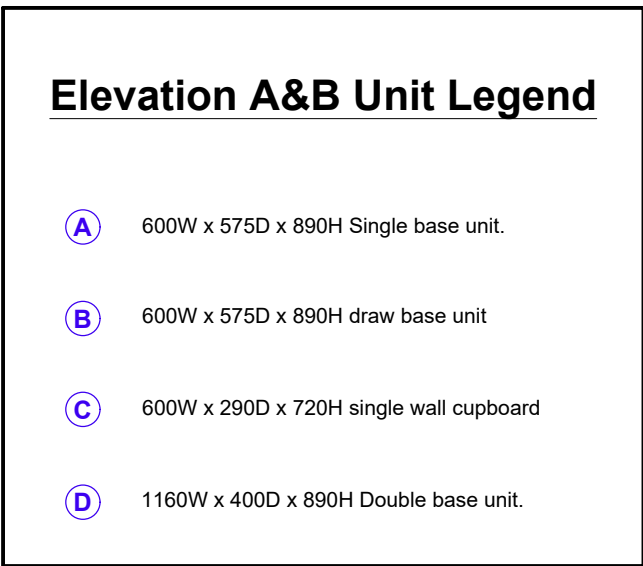

Elevation C - WBC Tea Point

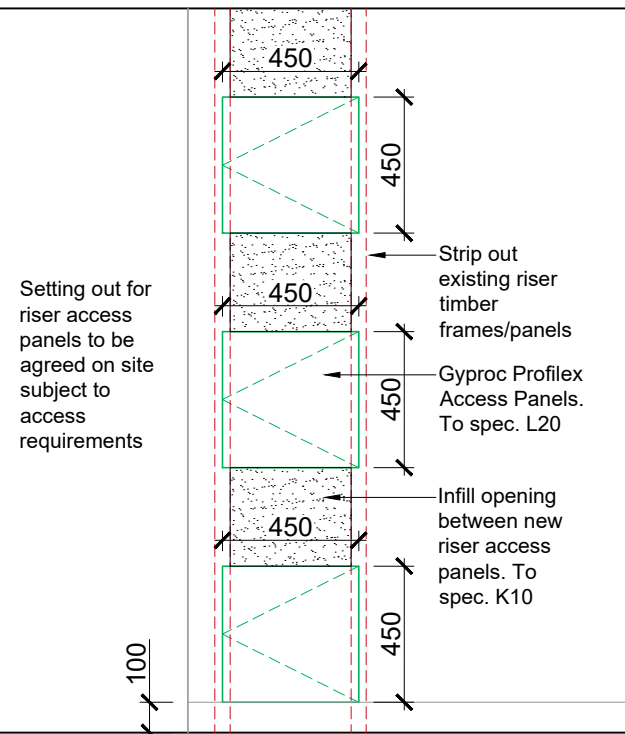

Elevation D - Core Riser

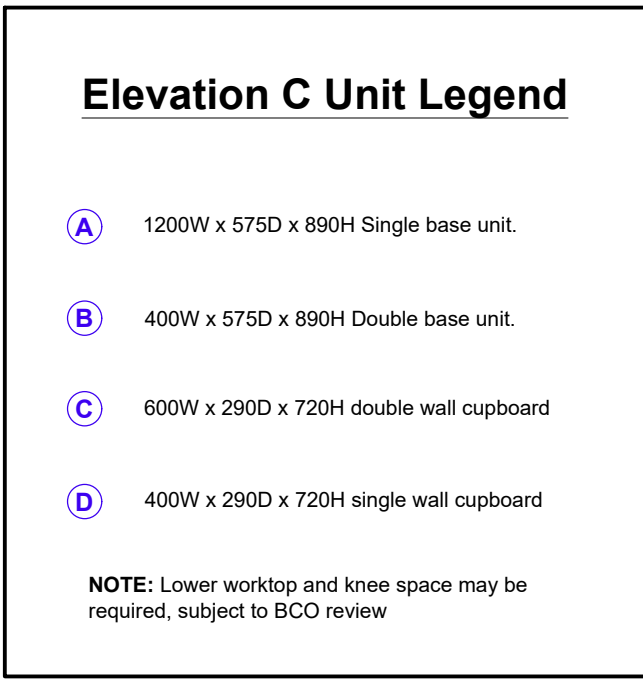

PLAN KEY	
	New walls, spec. K10
	'Whiterock' Sheet Lining, spec. M50/155
	Contrasting 'Whiterock' sheet colour
	New doors, spec. L10/L20
	New glass, spec. L10
	New sanitary, spec. N13
	New fixed furniture, spec. N10
	Security access Control
	New Door numbers
	Room Number
	Riser Hatch number

A	PRELIM - TENDER ISSUE	22.04.22	JP
REV	DESCRIPTION	DATE	BY
WATFORD POLICE STATION 3 GEORGE STREET WATFORD WD18 0BX			
Proposed Enlarged SF Core Plan			
VGA PROJECT NUMBER			L&L
7664			
DRAWING NO			REV
WPS-VGA-GS-02-DR-A-00 372			A
DRAWN / DATE	CHECKED / DATE	SCALE	
JP / FEB 22	AR / FEB 22	1:25 @ A1	

PRELIMINARY

Written dimensions to be taken. Do not scale off the drawings. Any discrepancies written or scaled should be brought to the attention of the architect immediately. All drawings should be read together and in conjunction with relevant related specifications, room data sheets and all other consultant's information.

T: +44 (0) 1438 316 331
architects@vincent-gorbing.co.uk
vincent-gorbing.co.uk

Vincent and Gorbing Limited, Sterling Court
Norton Road, Stevenage, Hertfordshire SG1 2JY
© Copyright Vincent and Gorbing Limited 2020

