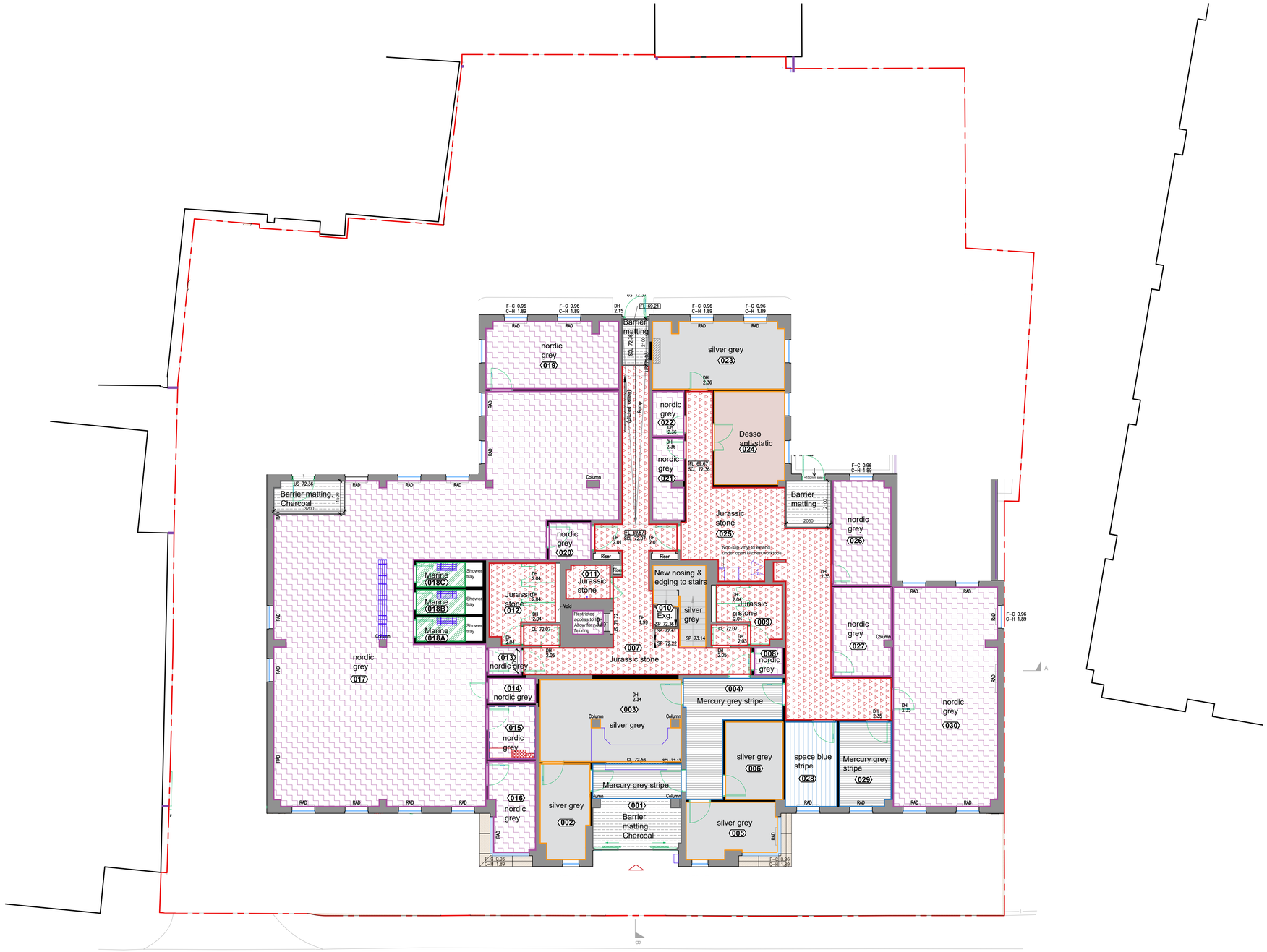

GROUND FLOOR PLAN

This drawing is based on survey information by Global Surveys. Measured Building Survey. Dated Dec 2017. Provided by Hertfordshire Constabulary Nov 2021

KEY

- Non-slip safety sheet vinyl. Polyflor Polysafe Stone fx PUR. Colour Jurassic stone. Spec M50
- Non-slip safety sheet vinyl. Polyflor Polysafe Standard PUR. Colour Nordic grey 4090. Spec M50
- Barefoot non-slip safety sheet vinyl. Polyflor Polysafe Hydro safe. Colour Marine H4870. Spec M50
- Non-slip safety plank vinyl. Polyflor Polysafe Wood fx PUR. Colour Sun bleached oak. Spec M50
- Carpet tiles. DVS. Silver Grey FF907. Spec M50
- Carpet tiles. DVS. Silver grey stripe FD957. Spec M50
- Carpet tiles. DVS. Space blue stripe FD573. Spec M50
- Carpet tiles. DVS. Colour Mercury grey stripe FD965. Spec M50
- Carpet tiles. Tarkett Desso. Anti-static. Colour WBC to confirm. (WBC Area only). Spec M50
- Barrier matting. Heckmondwike Vanquisher. Colour Charcoal. Spec M50/300
- Non-slip floor coating. Watco non-slip epoxy. Spec M60/180.
- Patch repair asphalt to basement stairs.
- As existing

Floor leveling screed- in general where required to achieve specified FFL. Spec M10

External - white, yellow, blue and red line marking to rear yard and basement. Spec Q40/450

Contrasting nosing to stairs. Gradus XT Aluminium range. Colour Black insert. Spec M50/200. Existing side stair trim to be repaired and painted Gloss RAL7004.

Cavity barriers to all new partitions in floor voids. Spec M50/200

REV	DESCRIPTION	DATE	BY
P2	Issue for LPC Approval	22.04.22	CB
P1	Issue for LPC Approval	11.04.22	CB

WATFORD POLICE STATION
3 GEORGE STREET
WATFORD WD18 0BX

Proposed
Ground Floor Plan
Floor Finishes

VGA PROJECT NUMBER		L&L
7664		
DRAWING NO		REV
WPS-VGA-GS-00-DR-A-00 361		P2
DRAWN / DATE	CHECKED / DATE	SCALE
CB / APR 22	AR / APR 22	1:100 at A1

PRELIMINARY

Written dimensions to be taken. Do not scale off the drawings. Any discrepancies written or scaled should be brought to the attention of the architect immediately. All drawings should be read together and in conjunction with relevant related specifications, room data sheets and all other consultant's information.

T: +44 (0) 1438 316 331
architects@vincent-gorbing.co.uk
vincent-gorbing.co.uk

Vincent and Gorbing Limited, Sterling Court
Norton Road, Stevenage, Hertfordshire SG1 2JY

© Copyright Vincent and Gorbing Limited 2020

0m 2m 4m
1m 3m 5m **1:100 Scale Bar** 10m

0mm A1 ORIGINAL SCALE 50mm A1 ORIGINAL SCALE 100mm

21/04/2022 - 11:04:05

FILE PATH = Y:\7664 Watford Police Station, 3 George Street\1-VGA Drawings\2d-Working Drawings\7664-WPS-VGA-GS-00-DR-A-00 361_Proposed GF_FF.dwg / 00 361