

**HEALTH AND SAFETY
INFORMATION**

Standards hazards and risks may not necessarily be identified on this diagram. Caution symbols that are identified, but not limited to, related to specific risks associated with this type of project.

Reference should be made to the DRA for further details.

RA Ref No.	Description
<>	<Insert Description>

It is assumed that all work shall be undertaken by a competent contractor working, where appropriate, to an approved method statement.

TES

- THIS DRAWING IS FOR PRICING AT RIBA STAGE PURPOSES TO INDICATE DESIGN INTENT ONLY.

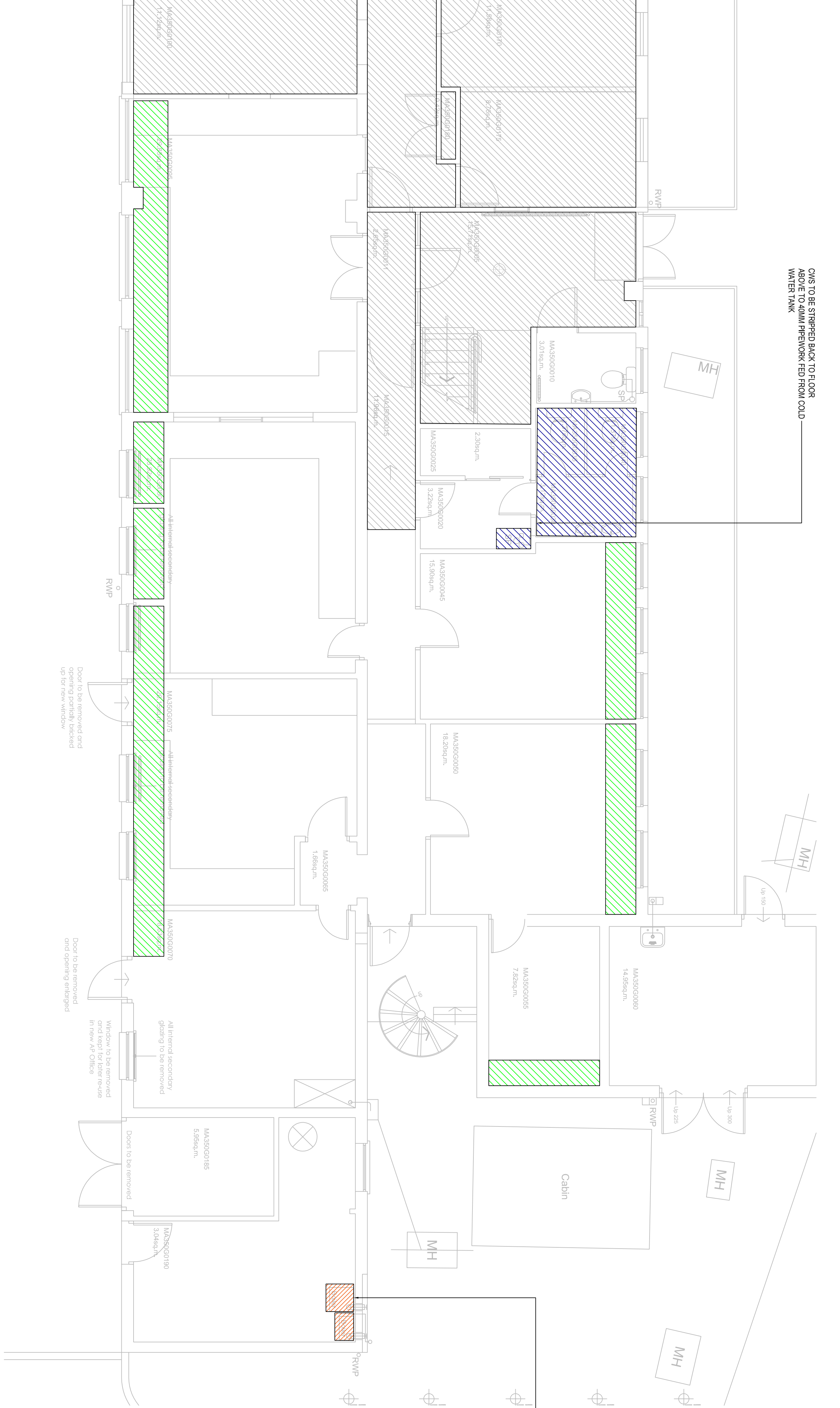

AREA OUT OF SCOPE.

HOT AND COLD WATER PIPEWORK TO BE STRIPPED
BACK TO MAIN BRANCH READY FOR MODIFICATION
TO SUIT NEW LAYOUTS

EXISTING RADIATOR INSTALLATIONS TO BE STRIPPED
BACK TO MAIN BRANCHES SERVING BUILDING

EXISTING BOILER INSTALLATION TO BE STRIPPED OUT FOR NEW HIGH EFFICIENCY BOILERS

CWS TO BE STRIPPED BACK TO FLOOR
ABOVE TO 40MM PIPEWORK FED FROM COLD
WATER TANK

EXISTING BOILER INSTALLATION TO BE STRIPPED OUT. FLUES AND CIRCULATION PUMPS ALL TO BE STRIPPED OUT. SECONDARY LTHW PUMPS TO BE LEFT IN PLACE.

REV	DATE	DESCRIPTION
REV	DATE	DESCRIPTION

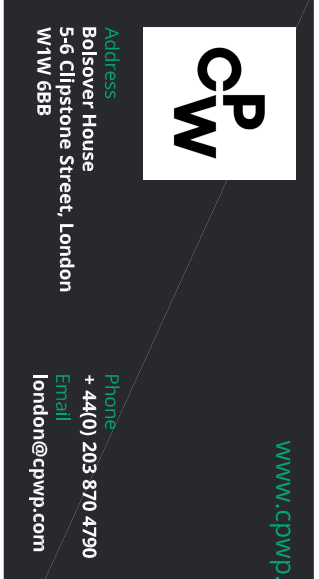

STAGE 2

PRELIMINARY

Client
NHS
SOUTH LONDON AND MAUDSLEY

Project
CLINICAL TREATMENT CENTRE
MAUDSLEY HOSPITAL
WORKSHOP RELOCATION

**MECHANICAL SERVICES
STRIP OUT DRAWING
GROUND FLOOR**

Scale (A1)	Date	By	Value				
1:100	MAY 2023	SG	T				
POID	Division	Volume	Level	Type	Role	Numeric	Serial
230114	CPW	XX	00	DR	M	30001	S3

THIS DRAWING IS AN INDICATIVE LAYOUT ONLY, DEMONSTRATING THE CONCEPTUAL REQUIREMENTS CORRELATING WITH THE AGREE SCHEMATIC SOLUTIONS. THE PURPOSE OF THIS DRAWING IS TO DEMONSTRATE DESIGN INTENT. FOR FURTHER DEVELOPMENT BY THE RELEVANT SERVICES DESIGNER ONLY.