

STRIP OUT LEGEND:

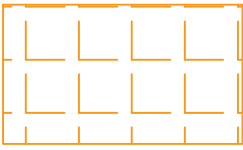

THE FOLLOWING MODIFICATION ARE PROPOSED FOR THIS AREA:

- EXISTING LIGHTING AND CONTROLS TO BE STRIPPED OUT AND REPLACED WITH NEW.
- EXISTING SMALL POWER AND DATA TO BE FULLY ISOLATED AND STRIPPED OUT BACK TO THE SOURCE
- EXISTING SMOKE DETECTOR ACCESSORIES TO BE FULLY STRIPPED OUT AND REPLACED WITH NEW.
- NEW ELECTRICAL CONTAINMENT SERVING SPACE

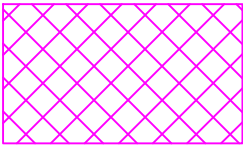

THE FOLLOWING MODIFICATION ARE PROPOSED FOR THIS AREA:

- EXISTING LIGHTING AND CONTROLS TO BE STRIPPED OUT AND REPLACED WITH NEW.
- EXISTING FIRE DETECTOR HEADS TO BE STRIPPED OUT AND REPLACED WITH NEW. CONTRACTOR TO VALIDATE EXISTING LOOPS

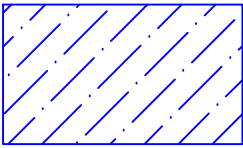

THE FOLLOWING MODIFICATION ARE PROPOSED FOR THIS AREA:

- EXISTING LIGHTING AND CONTROLS TO BE STRIPPED OUT AND REPLACED WITH NEW.
- EXISTING FIRE DETECTOR HEADS TO BE STRIPPED OUT AND REPLACED WITH NEW. CONTRACTOR TO VALIDATE EXISTING LOOPS
- ANY EXISTING POWER AND DATA ACCOCIATED WITH MECHANICAL ITEMS TO BE STRIPPED OUT AND REPLACED WITH NEW

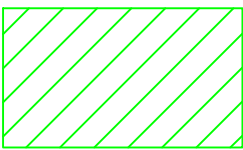

THE FOLLOWING MODIFICATION ARE PROPOSED FOR THIS AREA:

- EXISTING DISTRIBUTION BOARDS TO BE FULLY ISOLATED AND STRIPPED OUT. ELECTRICAL CONTRACTOR TO VALIDATE EXISTING LOADS AND NEW LOADS FOR WORKSHOPS
- EXISTING DATA CABINET TO BE REVIEWED FOR SUFFICIENT DATA OUTLETS

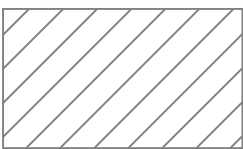

THE FOLLOWING MODIFICATION ARE PROPOSED FOR THIS AREA:

- NO WORKS REQUIRED.

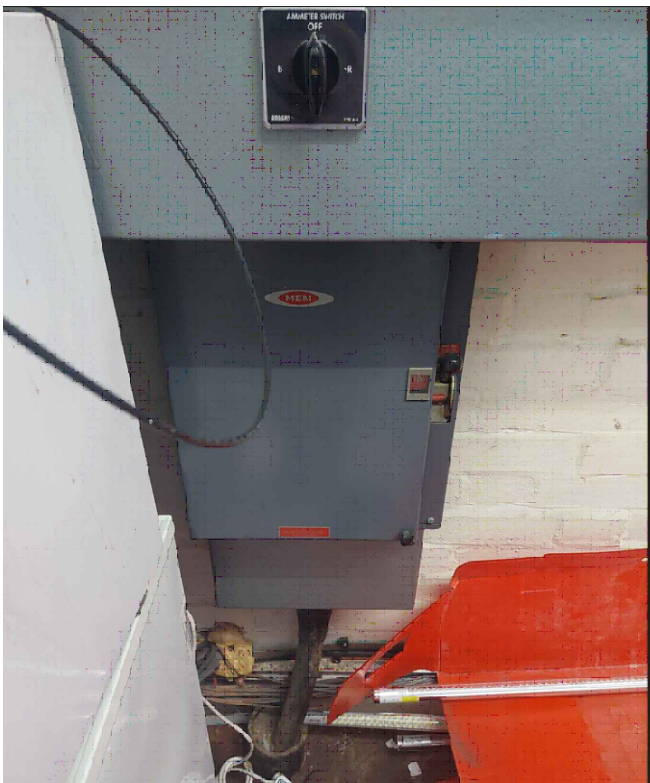

IMAGE 1: EXISTING INTAKE



IMAGE 2: SP&N BOARD FEEDING EXISTING BOILERS

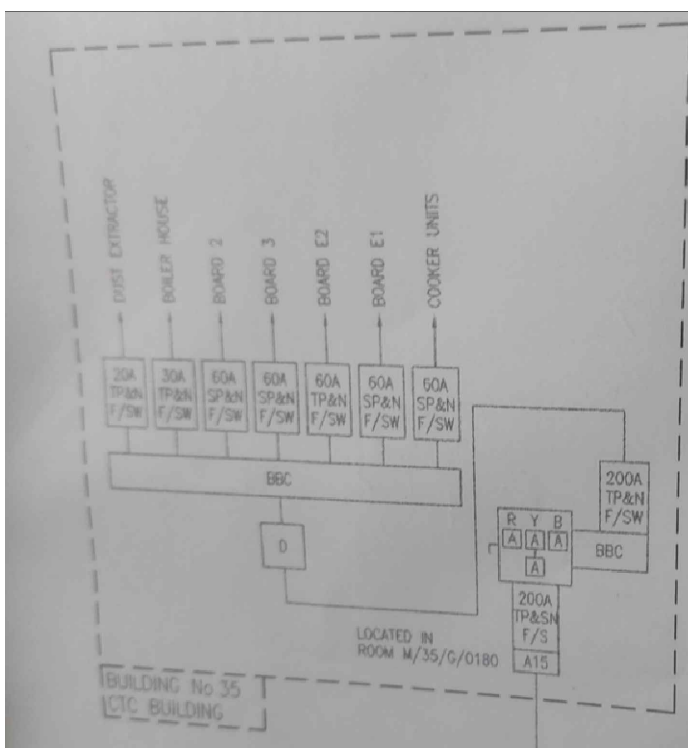

IMAGE 3: EXISTING LV SCHEMATIC



IMAGE 4: EXISTING INTAKE ROOM #2

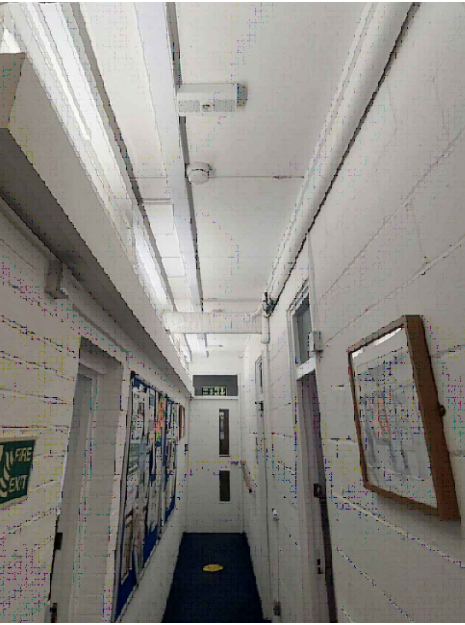

IMAGE 4: CORRIDOR



IMAGE 5: EXISTING SECURITY PANEL



IMAGE 6: EXISTING FIRE ALARM PANEL



IMAGE 7: FIRE ESCAPE EXIT

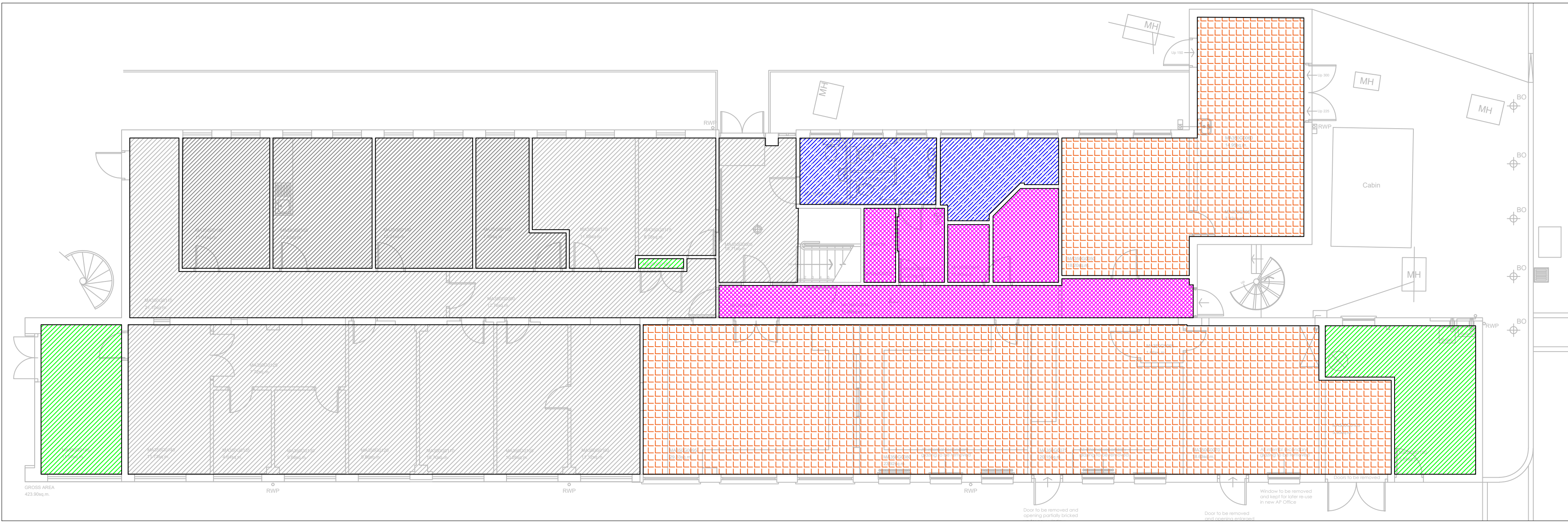

© 2023 COUCH PERRY WILKES

All scaled dimensions taken from this drawing are to be verified on site



HEALTH AND SAFETY INFORMATION



Standards hazards and risks may not necessarily be identified on this drawing. The caution symbols that are identified, but not limited to, related to specific hazards and risks associated with this type of project.

Reference should be made to the DBA for further details.

DBA Ref No.	Description
<>	<Insert Description>
It is assumed that all works shall be undertaken by a competent contractor working, where appropriate, to an approved method statement.	

NOTES

- THIS DRAWINGS SHALL BE READ IN CONJUNCTION WITH THE CPW SPECIFICATION AND ALL RELEVANT ARCHITECTS AND ENGINEERING DRAWINGS.
- THIS DRAWING IS FOR PRICING AT RIBA STAGE 3 PURPOSES TO INDICATE DESIGN INTENT ONLY.
- EXISTING CONTAINMENT TO BE VALIDATED BY THE ELECTRICAL CONTRACTOR FOR FURTHER USE. AT THE TIME OF THE INITIAL SURVEY CPW COULD NOT GET ACCESS TO THE VOID SPACES.

REV	DATE	DESCRIPTION	BY	VE
-----	------	-------------	----	----



www.cpw.com

Bolover House
5-6 Clipstone Street, London
W1W 6BB

Phone: +44(0) 203 870 4790
Email: london@cpwp.com

RIBA Stage

STAGE 4

Status

TENDER

Client

NHS TRUST

Project

CTC WORKSHOP RELOCATION

Drawing Title

ELECTRICAL SERVICES
STRIP OUT LAYOUT

Scale (A1)	Date	By	Ve
1:100	MAY 2023	WS	

Proj D	Design	Volume	Level	Type	Role	Number	Stability	Revision
230114	CPW	XX	XX	DR	E	00001	S2	P01.01

230114-CPW-XX-00-DR-E-00001 S2 P01

CPW Project No. 230114

Linked Files

X Proposed Layout

THIS DRAWING IS AN INDICATIVE LAYOUT ONLY. DEMONSTRATING THE CONCEPTUAL REQUIREMENTS CORRELATING WITH THE AGREED SCHEMATIC SOLUTIONS. THE PURPOSE OF THIS DRAWING IS TO DEMONSTRATE DESIGN INTENT. FOR FURTHER DEVELOPMENT BY THE RELEVANT SERVICES DESIGNER ONLY.