

GENERAL LEGEND

- Site boundary/ Extent of works
- Existing walls/ structure
- Existing items to be demolished/ removed
- New block walling
- New brick walling
- New studwork partition walling
- New Whiterock cladding to walls
- New IPS boxing
- Internal window heights
- Internal ceiling heights
- Internal elevation drawing number reference
- Window - Building/Floor
- Window - Room ref
- Window - Ref
- Internal door - Building/Floor
- Internal door - Room ref
- Internal door - Ref
- Hatched areas are not affected by proposed works
- Hatched area shows room to be refurbished
- Hatched area shows new floor, self levelling floor screed, epoxy resin or similar

Indicates presence of ASBESTOS based materials.
No works whatsoever are permitted in these areas without permission of Estates Manager and HSE approved risk assessment, method statements, PPE and safety measures.
See Asbestos survey drawing and information, all available from Estates Team.

See additional drawings:
5087-600 Existing Site Plan
5087-200 Existing Elevations

TENDER ISSUE

T1	13.07.23	TENDER ISSUE	JOH	TAJC
P2	18.05.23	DESIGN FROZEN	JOH	DG
P1	27.03.23	INITIAL PRELIMINARY DRAWING	DG	TC
REV	DATE	DESCRIPTION	BY	APP'D

CLIENT
South London and Maudsley NHS Foundation Trust

PROJECT
Clinical Treatment Centre
Maudsley Hospital
Denmark Hill
London, SE5 8AZ

DRAWING TITLE
Existing Floor Plans

DATE	March 2023	DWG. No.	5087.100	REV.	T1
SCALE	1:50 (A1)	DATED	27.03.2023		
DRAWN BY:	DG	DATED	14.07.2023		
CHECKED BY:	TC				

AK DESIGN PARTNERSHIP LLP
CHARTERED BUILDING CONSULTANCY
BUILDING SURVEYORS
BUILDING DESIGNERS
PROJECT MANAGERS

AKDP

CEME INNOVATION CENTRE
CEME CAMPUS
MARSH WAY
RAINHAM
RM13 8EU

TEL: 020 8596 7070
E-MAIL: office@akdesign.co.uk
WEB SITE: www.akdesign.co.uk

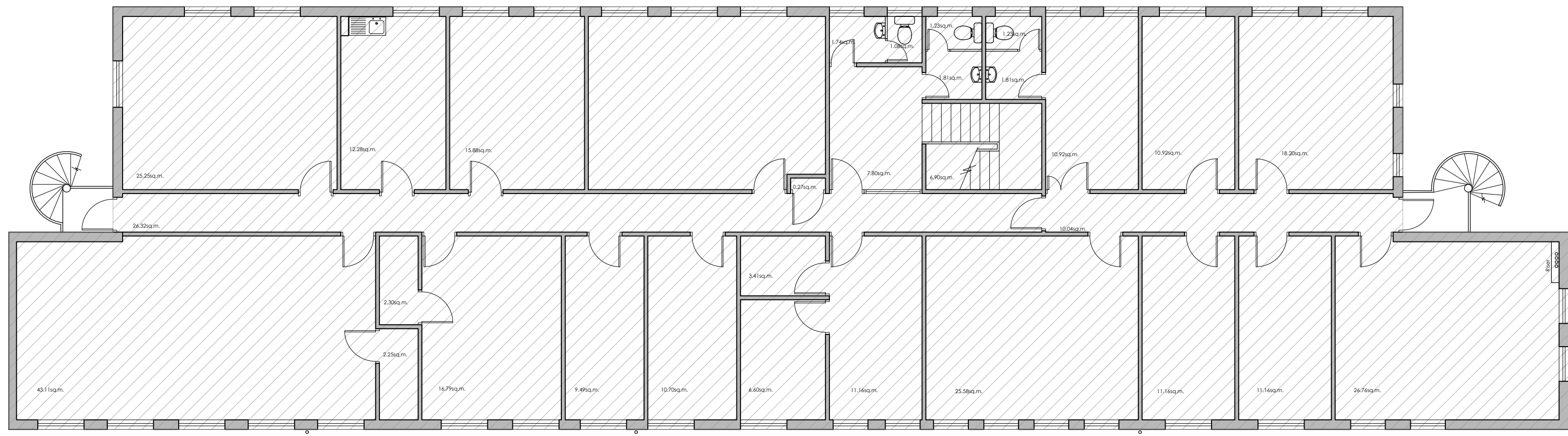

Note: First floor not surveyed,
existing record drawing used

Existing First Floor Plan Scale 1:100

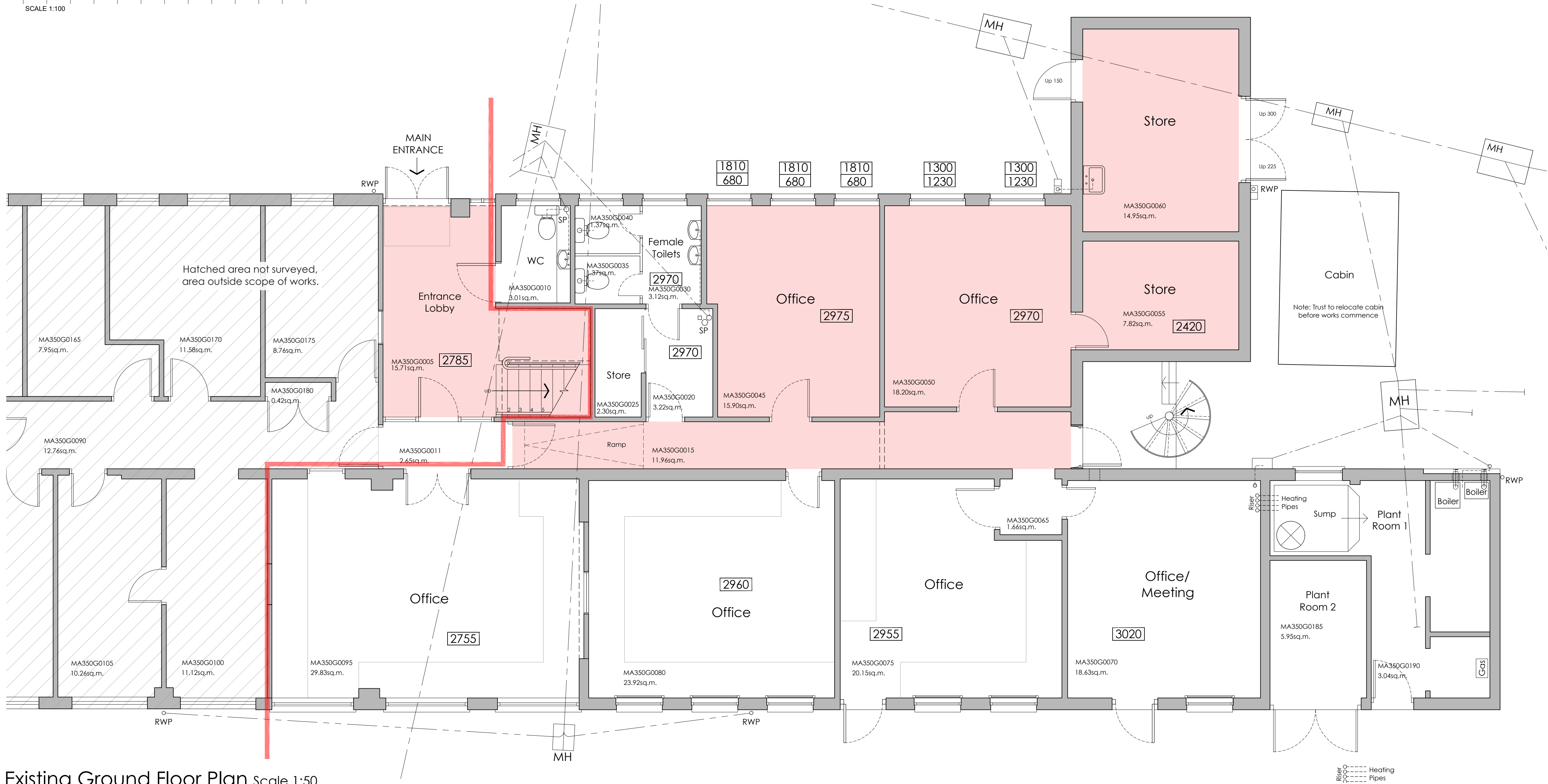
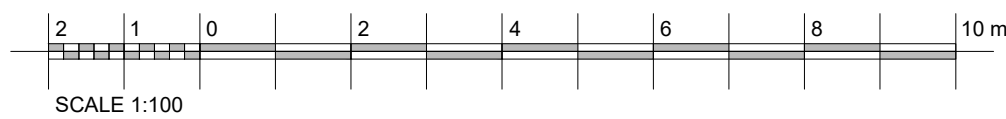

Existing Ground Floor Plan Scale 1:50

