

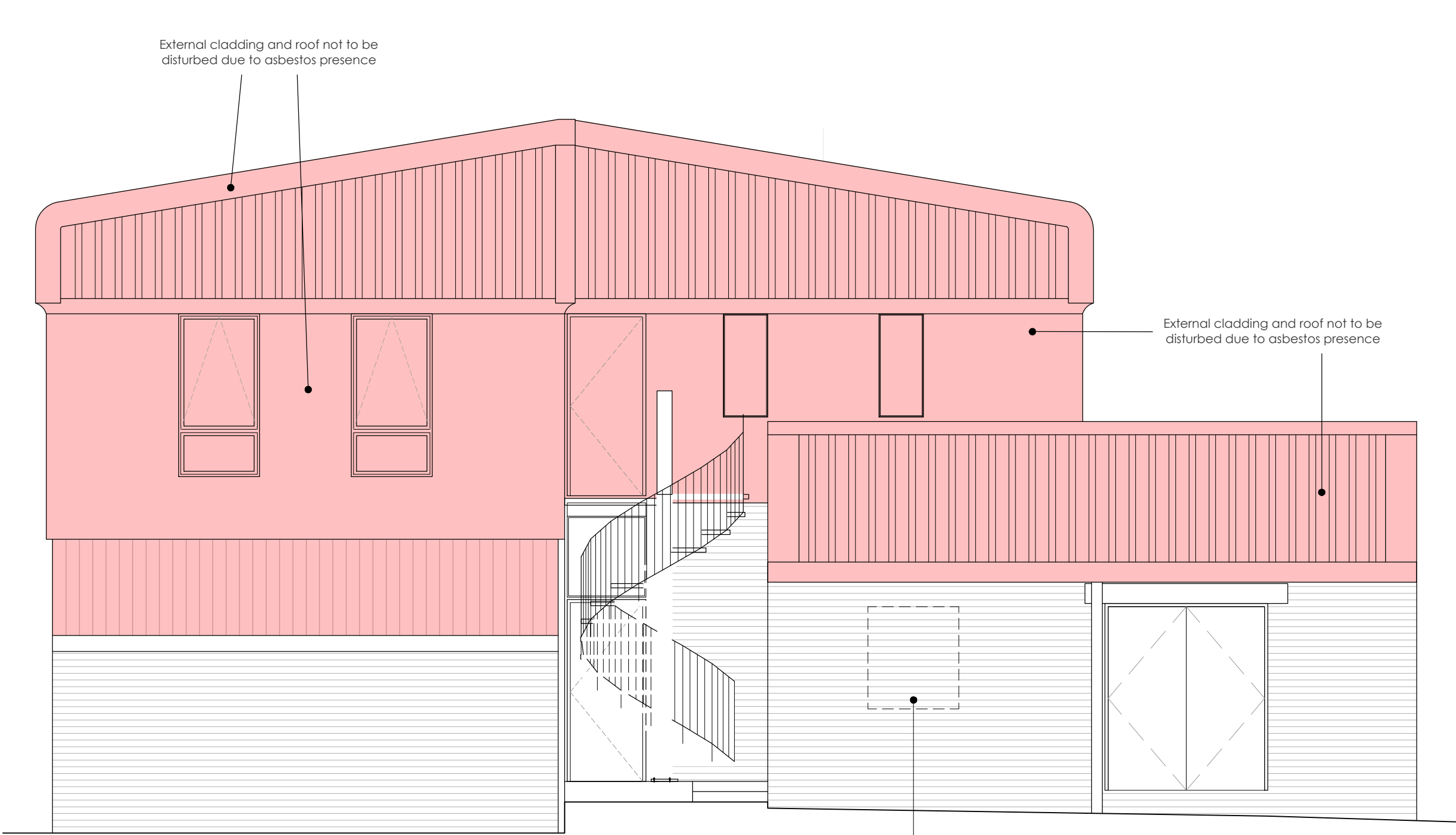

Existing Rear Elevation (North) Scale 1:50

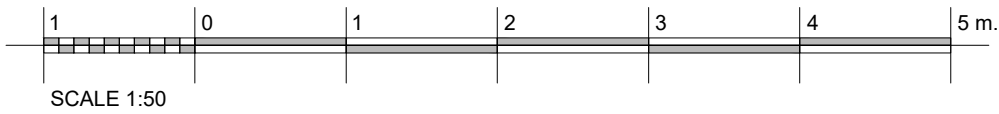

Existing Side/ End Elevation (East) Scale 1:50

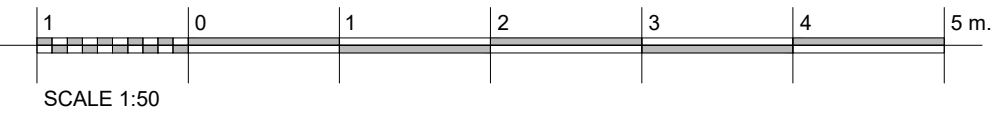

Indicates presence of ASBESTOS based materials.
No works whatsoever are permitted in these areas without permission of Estates Manager and HSE approved risk assessment, method statements, PPE and safety measures.
See Asbestos survey drawing and information, all available from Estates Team.

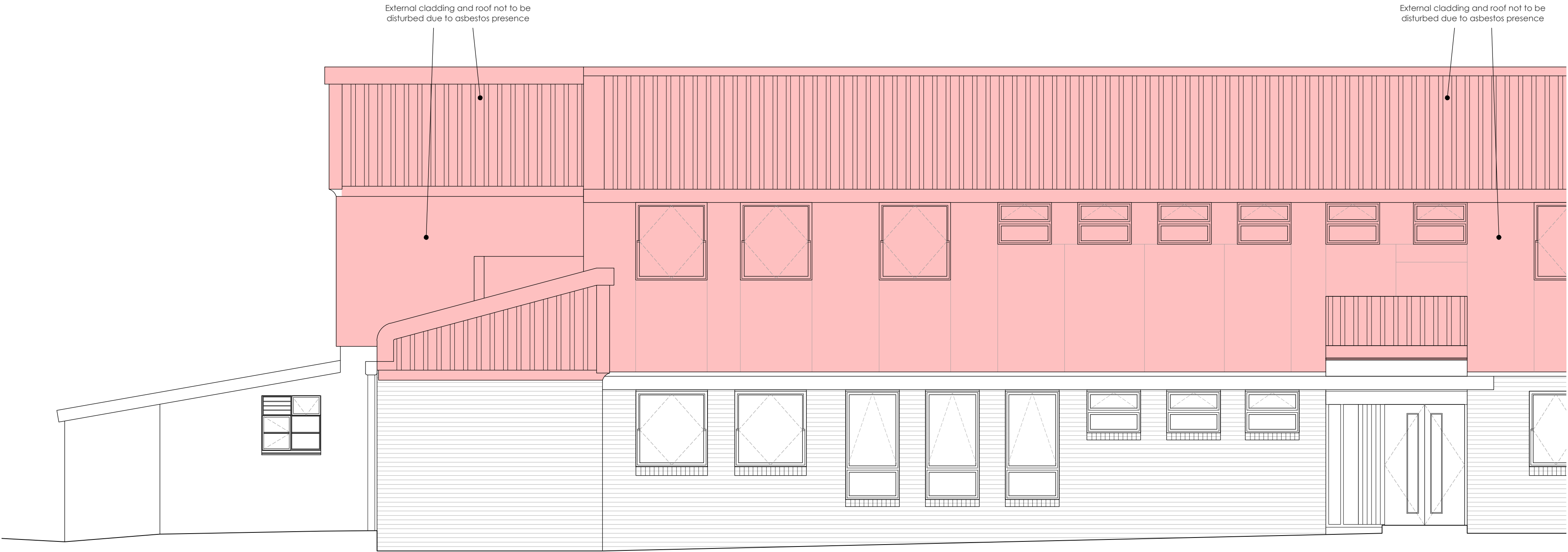

Existing Front Elevation (North) Scale 1:50

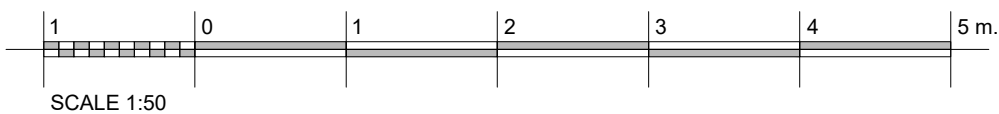

TENDER ISSUE

| | | | | |
|-----|----------|-----------------------------------|-----|-------|
| T2 | 13.07.23 | AMENDED FOLLOWING CLIENT FEEDBACK | JOH | TAJC |
| T1 | 13.07.23 | TENDER ISSUE | JOH | TAJC |
| P2 | 18.05.23 | DESIGN FROZEN | JOH | DG |
| P1 | 16.05.23 | Initial Preliminary Drawings | DG | TAJC |
| REV | DATE | DESCRIPTION | BY | APP'D |

CLIENT

South London and Maudsley 
NHS Foundation Trust

PROJECT

Clinical Treatment Centre
Maudsley Hospital
Denmark Hill
London. SE5 8AZ

DRAWING TITLE

Existing Elevations

| | | | | | |
|-------------|------------|----------|------------|------|----|
| DATE | March 2023 | DWG. No. | 5087.200 | REV. | T2 |
| SCALE | 1:100 (A1) | | | | |
| DRAWN BY: | DG | DATED | 27.03.2023 | | |
| CHECKED BY: | TC | DATED | 17.07.2023 | | |

AK DESIGN PARTNERSHIP LLP
CHARTERED BUILDING CONSULTANCY
BUILDING SURVEYORS
BUILDING DESIGNERS
PROJECT MANAGERS



CEME INNOVATION CENTRE
CEME CAMPUS
MARSH WAY
RAINHAM
RM13 8EU

TEL: 020 8596 7070
E-MAIL: office@akdesign.co.uk
WEB SITE: www.akdesign.co.uk