

Proposed Rear Elevation (North) Scale 1:50

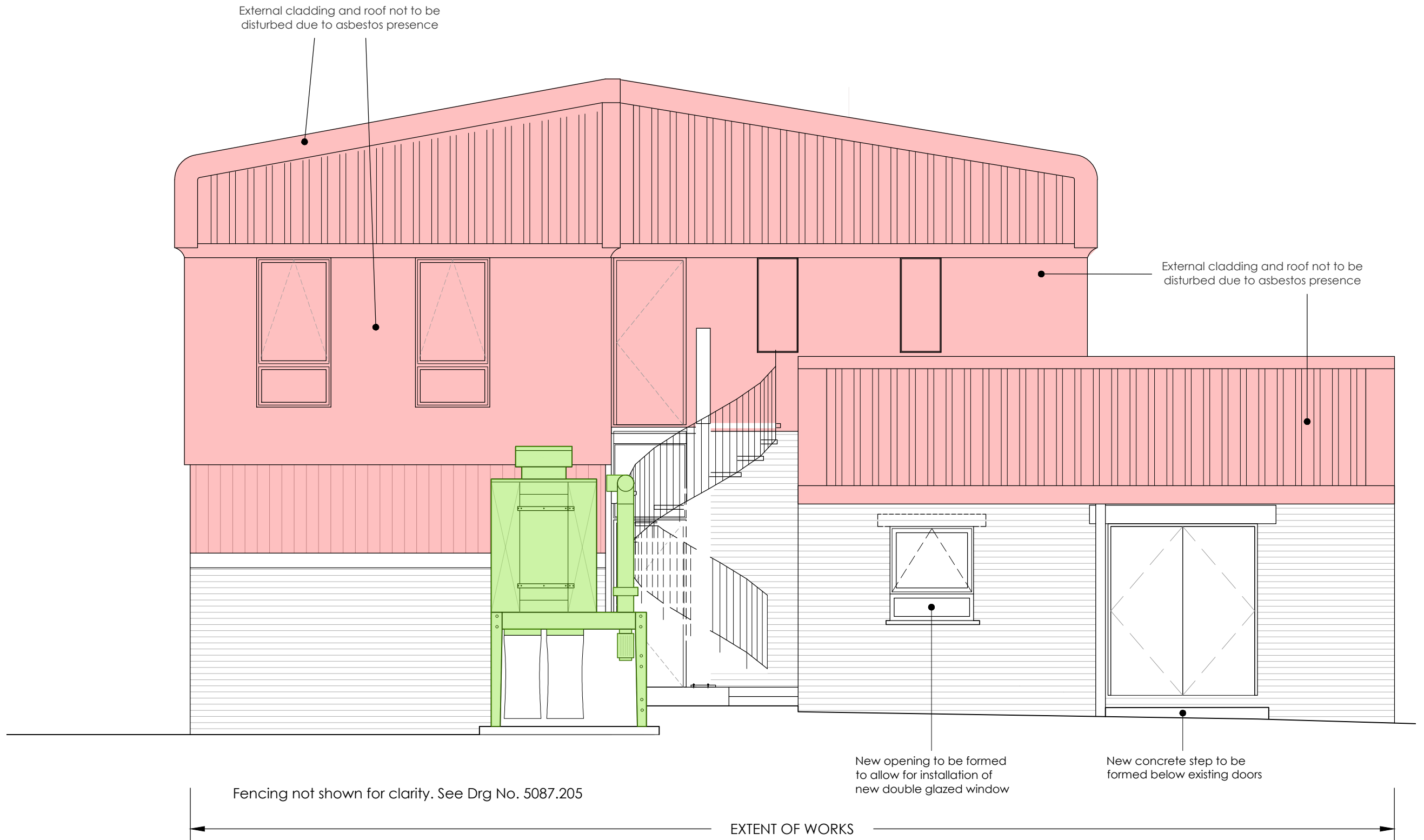

Proposed Side/ End Elevation (East) Scale 1:50

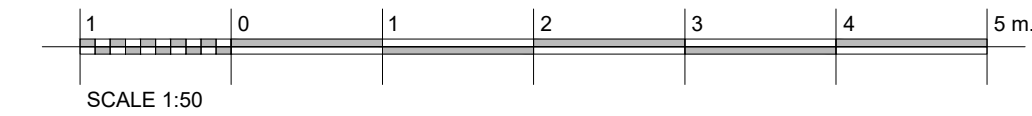
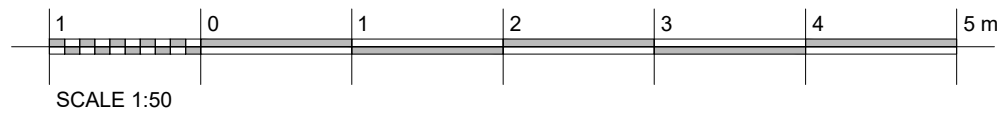

Indicates presence of ASBESTOS based materials.
No works whatsoever are permitted in these areas without permission of Estates Manager and HSE approved risk assessment, method statements, PPE and safety measures.
See Asbestos survey drawing and information, all available from Estates Team.

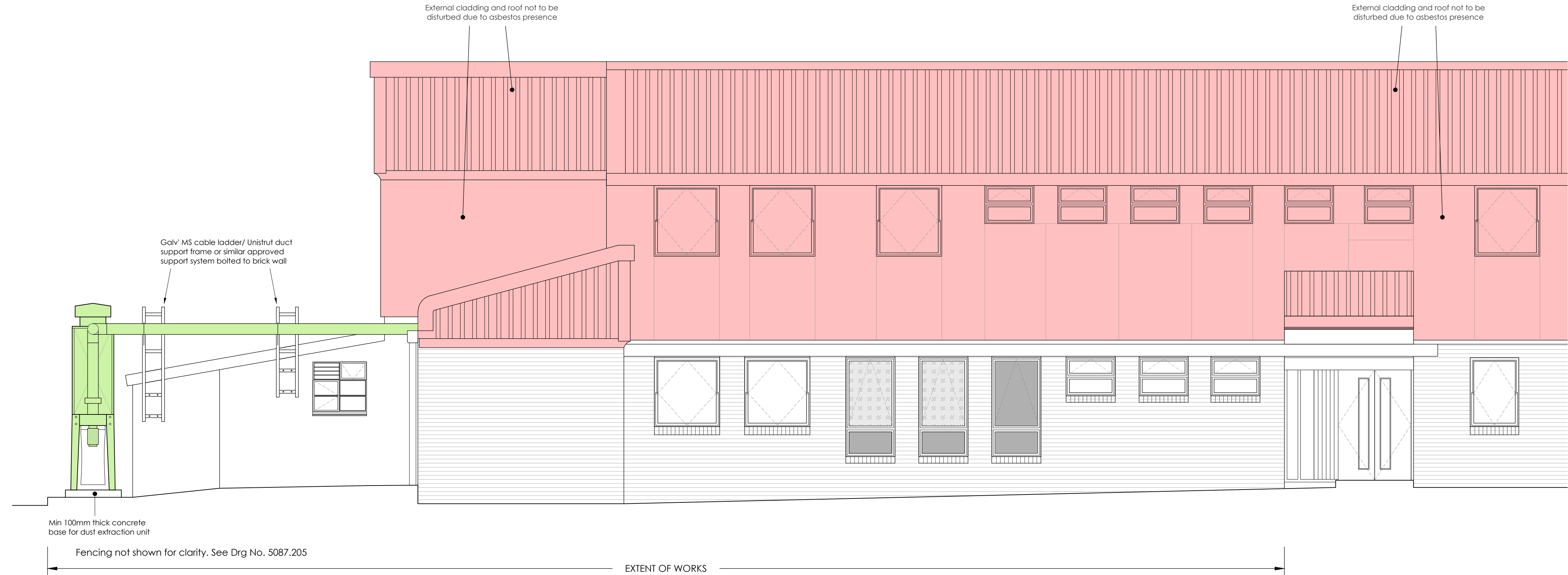

Proposed Front Elevation (North) Scale 1:50

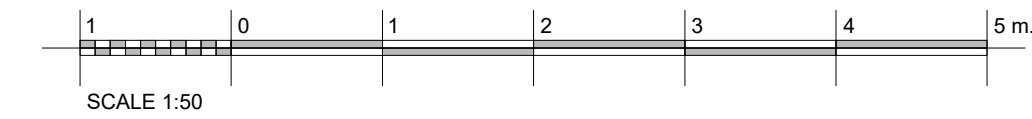

TENDER ISSUE

T2	13.07.23	AMENDED FOLLOWING CLIENT FEEDBACK	JOH	TAJC
T1	13.07.23	TENDER ISSUE	JOH	TAJC
P2	18.05.23	DESIGN FROZEN	JOH	DG
P1	09.05.23	Dust extract unit moved	DG	TC
REV	DATE	DESCRIPTION	BY	APPD

CLIENT

South London and Maudsley **NHS**
NHS Foundation Trust

PROJECT

Clinical Treatment Centre
Maudsley Hospital
Denmark Hill
London. SE5 8AZ

DRAWING TITLE

Proposed Elevations

DATE	March 2023	DWG. No.	REV.
SCALE	1:100 (A1)	5087.201	T2
DRAWN BY:	DG	DATED	27.03.2023
CHECKED BY:	TC	DATED	17.07.2023

AK DESIGN PARTNERSHIP LLP
CHARTERED BUILDING CONSULTANCY
BUILDING SURVEYORS
BUILDING DESIGNERS
PROJECT MANAGERS

AKDP CEME INNOVATION CENTRE
CEME CAMPUS
MARSH WAY
RAINHAM
RM13 9EU

TEL: 020 8596 7070
E-MAIL: office@akdesign.co.uk
WEB SITE: www.akdesign.co.uk