

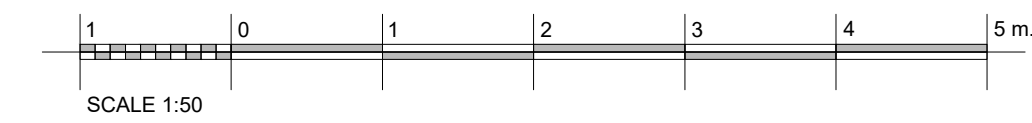

Proposed Rear Elevation (North) Scale 1:50

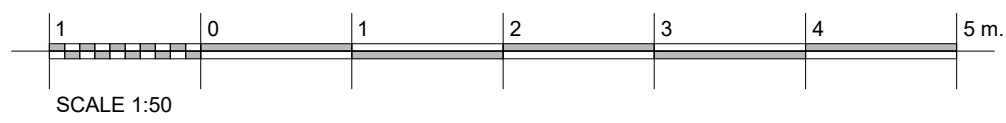

Proposed Side/ End Elevation (East) Scale 1:50



FENCING LEGEND

- 1 2.5m 60x60mm SHS POST, OR AS PER EXISTING RELOCATED POSTS.
- 2 2.5m HIGH SECURITY FENCE PANELS, OR AS PER EXISTING RELOCATED PANELS.
- 3 FORM NEW 450x450mm FOUNDATION AT 750mm DEPTH, OR IN ACCORDANCE WITH MANUFACTURERS RECOMMENDATIONS.

TENDER ISSUE

T2	13.07.23	AMENDED FOLLOWING CLIENT FEEDBACK	JOH	TAJC
T1	13.07.23	TENDER ISSUE	JOH	TAJC
P1	22.05.23	Initial Preliminary Drawings	JOH	TC
REV	DATE	DESCRIPTION	BY	APPD

CLIENT
South London and Maudsley NHS Foundation Trust

PROJECT
**Clinical Treatment Centre
Maudsley Hospital
Denmark Hill
London. SE5 8AZ**

DRAWING TITLE
Proposed Fence Elevations

DATE	March 2023	DWG. No.	REV.
SCALE	1:100 (A1)	5087.205	T2
DRAWN BY:	JOH	DATED	22.05.2023
CHECKED BY:	TC	DATED	17.07.2023

AK DESIGN PARTNERSHIP LLP
CHARTERED BUILDING CONSULTANCY
BUILDING SURVEYORS
BUILDING DESIGNERS
PROJECT MANAGERS

AKDP
CEME INNOVATION CENTRE
CEME CAMPUS
MARSH WAY
RAINHAM
RM13 8EU

TEL: 020 8596 7070
E-MAIL: office@akdesign.co.uk
WEB SITE: www.akdesign.co.uk

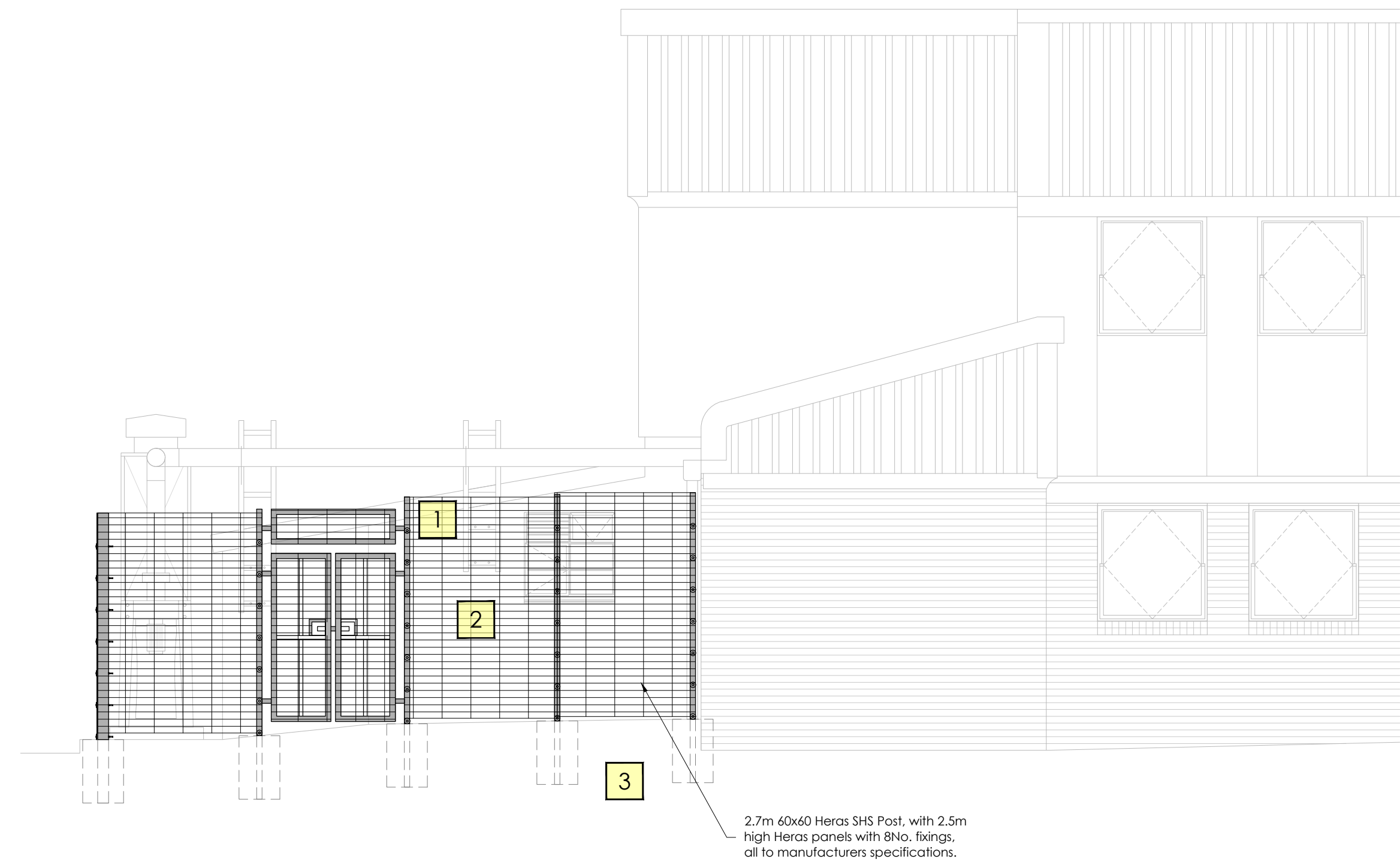

Proposed Front Elevation (North) Scale 1:50

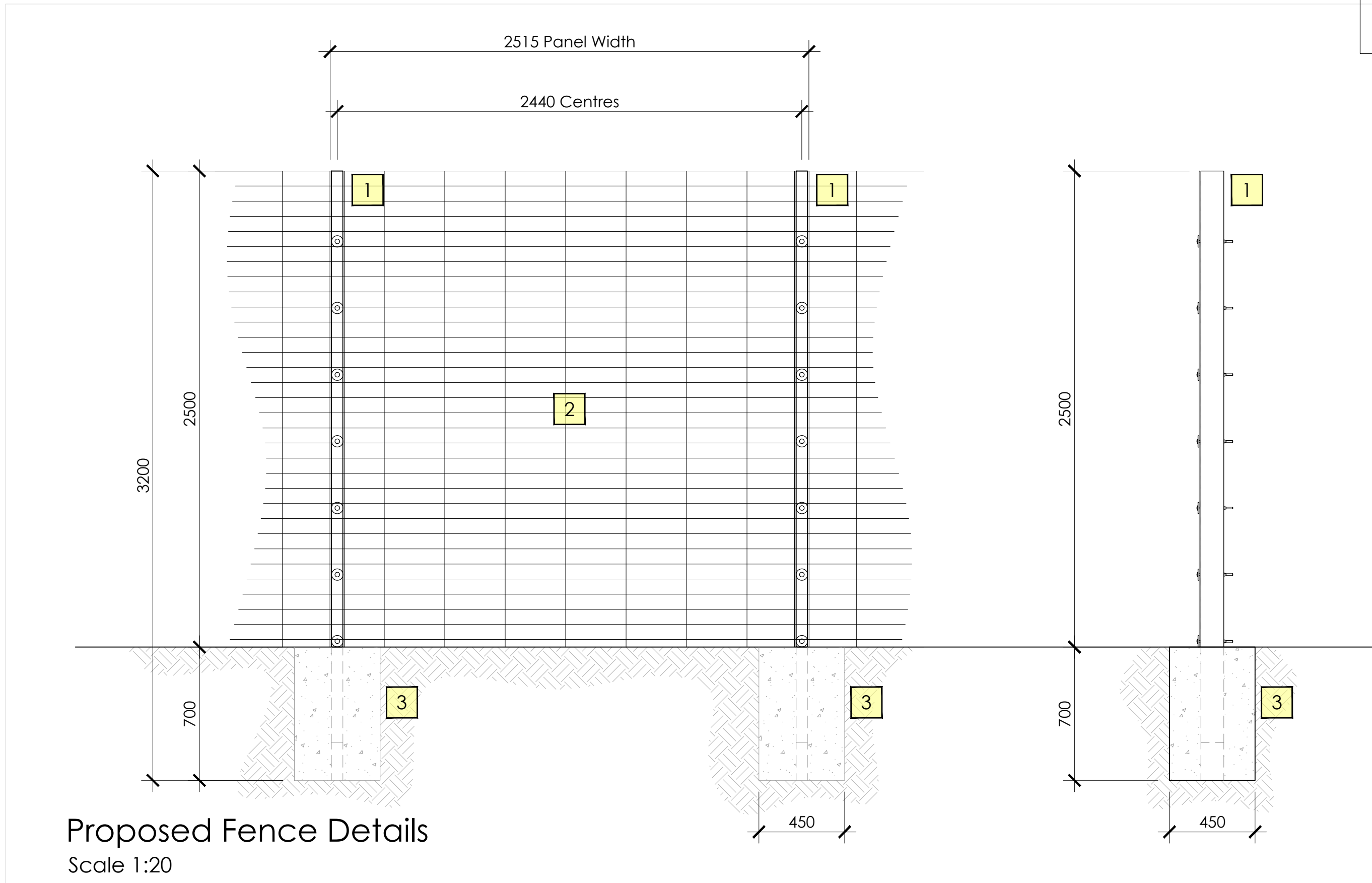
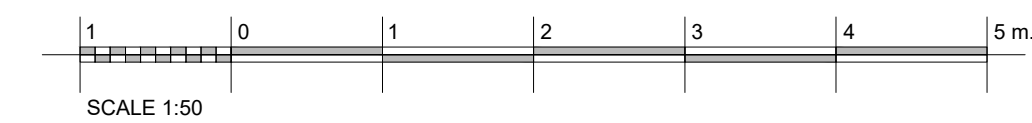

Proposed Fence Details
Scale 1:20