

Proposed Elevation (A)
Scale 1:50

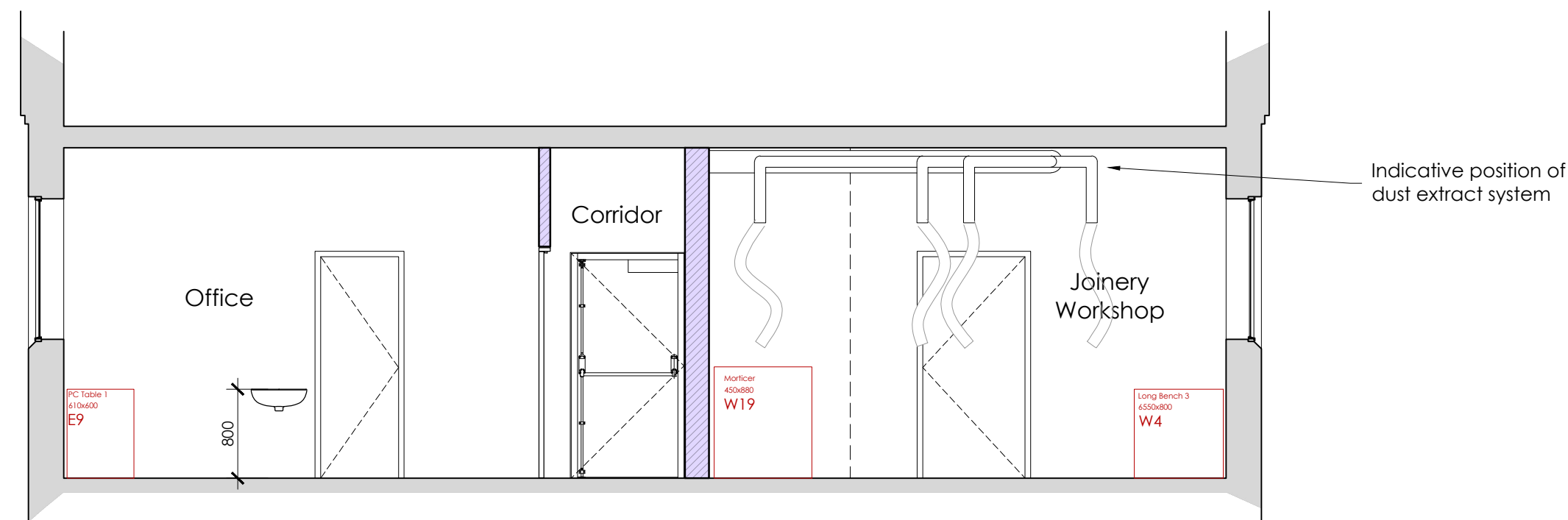

Proposed Elevation (B)
Scale 1:50

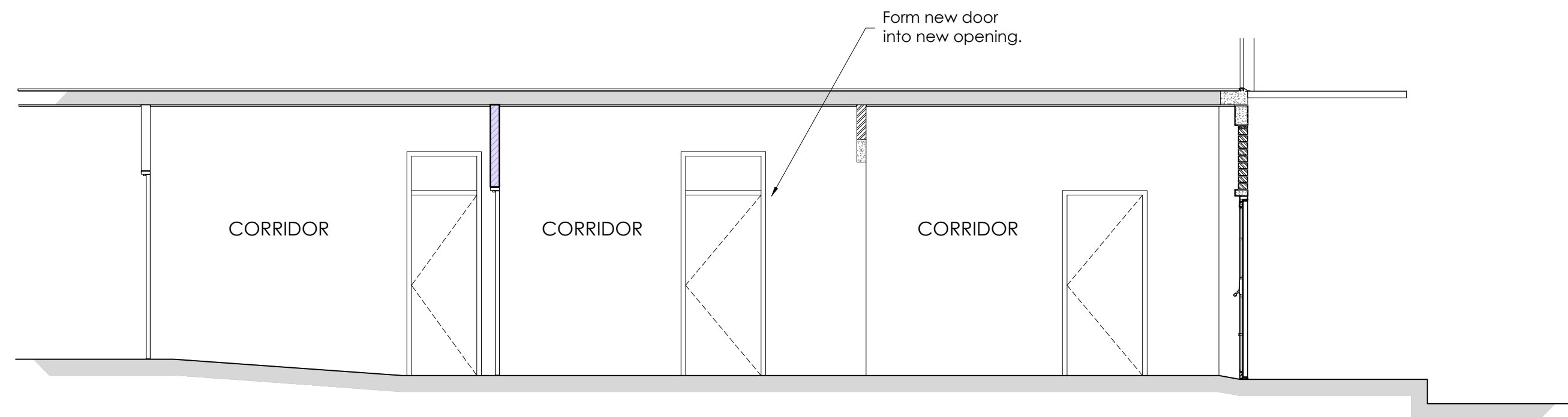

Proposed Elevation (C)
Scale 1:50

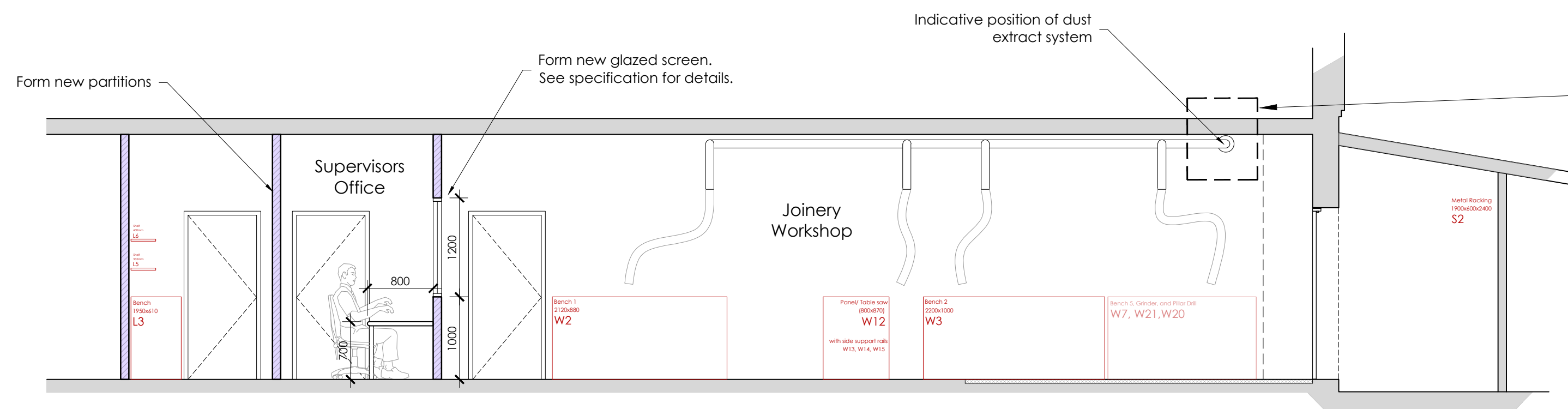

Proposed Elevation (D)
Scale 1:50

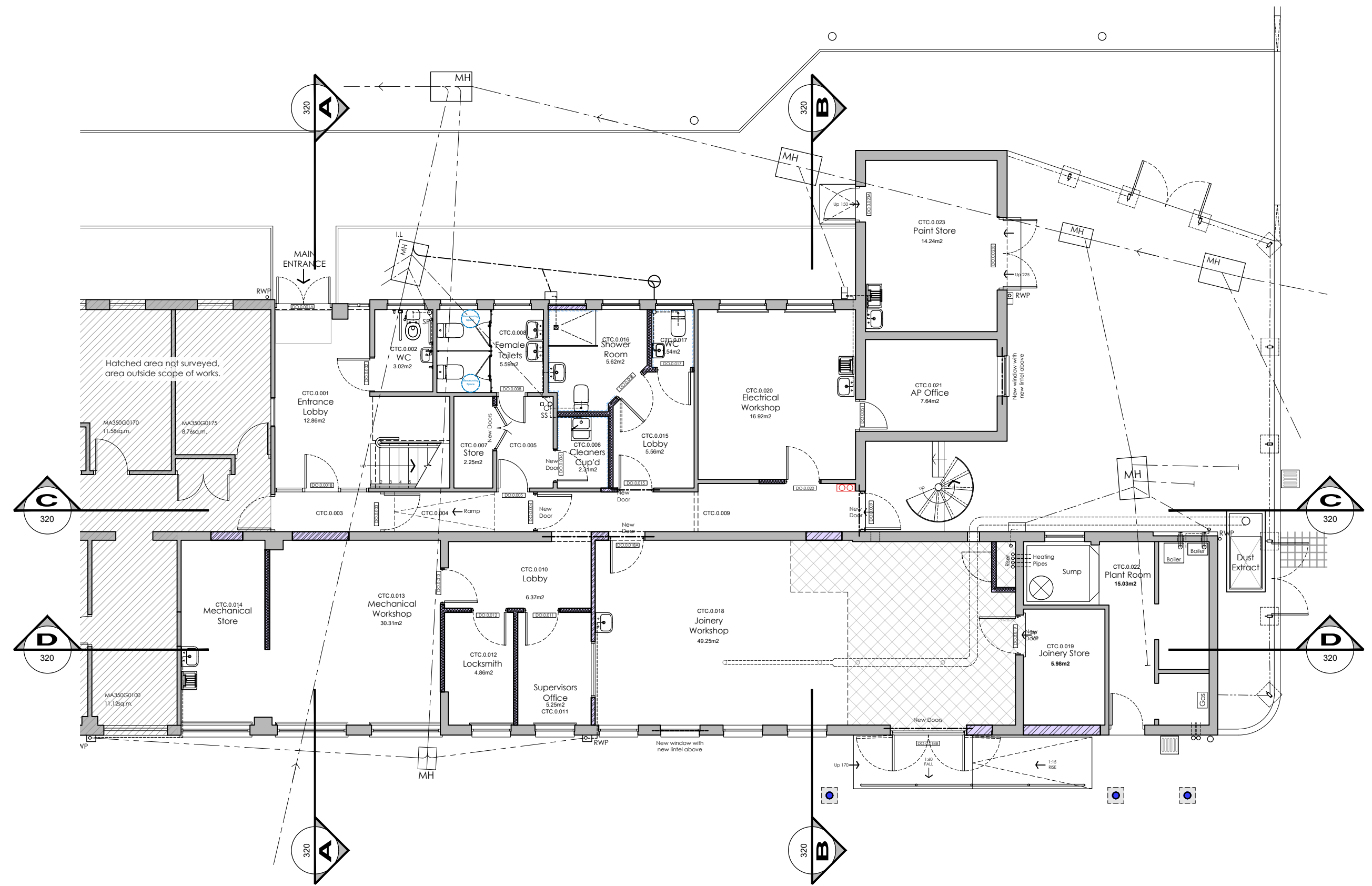
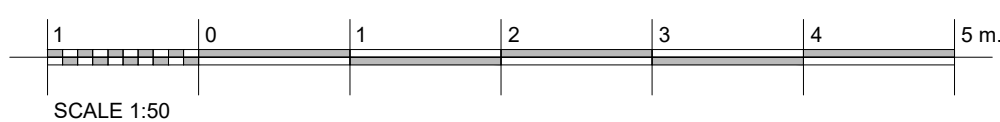

Proposed Ground Floor Plan Scale 1:100

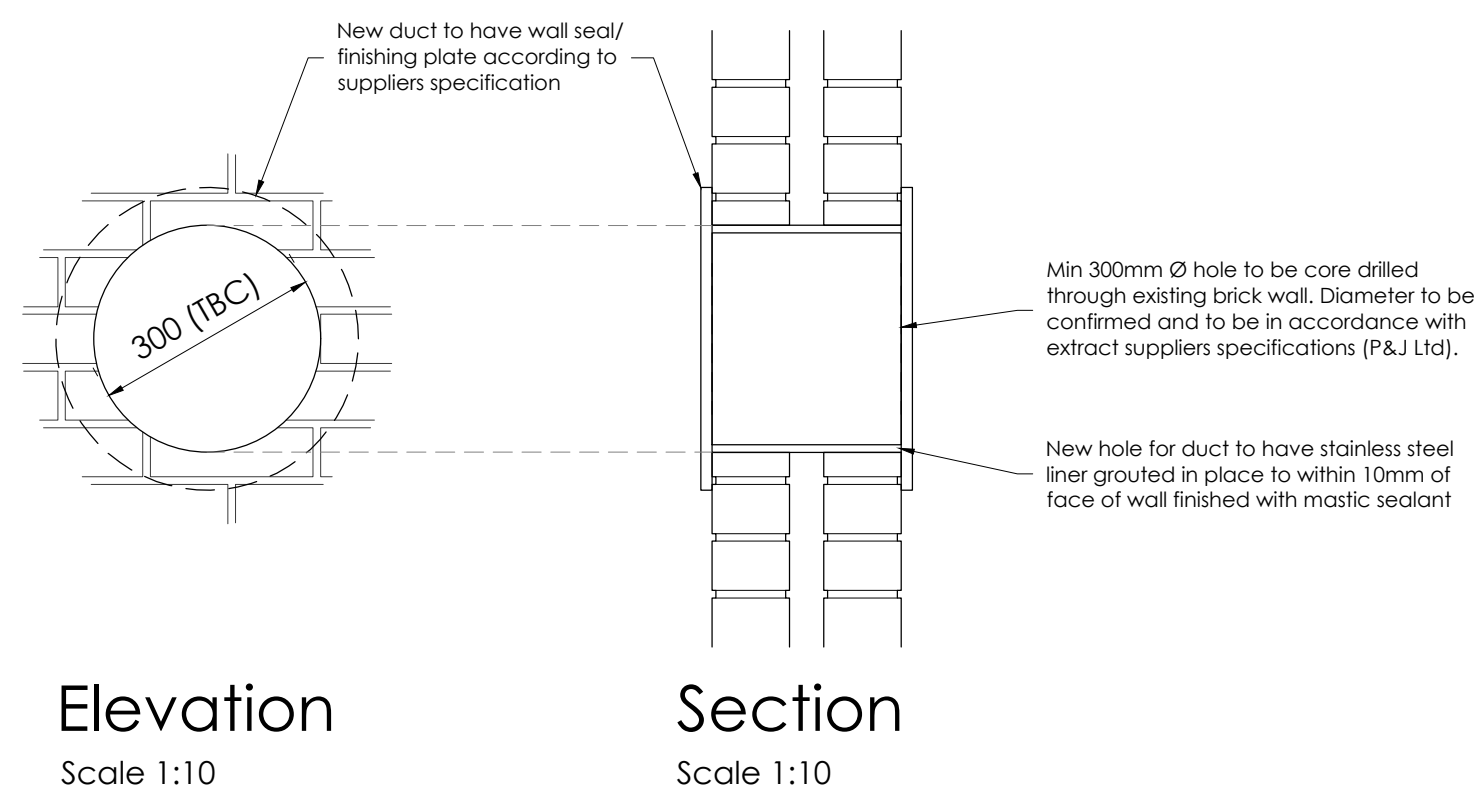

Elevation
Scale 1:10

Section
Scale 1:10

NOTE:
HEIGHTS SHOWN FOR FURNITURE IS INDICATIVE AND
FOR ILLUSTRATION PURPOSES ONLY.
DUST EXTRACT SYSTEM INDICATIVE ONLY SUBJECT TO
SPECIFICATION FROM M&E CONSULTANT.

TENDER ISSUE

T2	13.07.23	AMENDED FOLLOWING CLIENT FEEDBACK	JOH	TAJC
T1	13.07.23	TENDER ISSUE	JOH	TAJC
P1	10.07.23	INITIAL PRELIMINARY ISSUE	JOH	-
REV	DATE	DESCRIPTION	BY	APP'D

CLIENT
South London and Maudsley NHS Foundation Trust

PROJECT
**Clinical Treatment Centre
Maudsley Hospital
Denmark Hill
London, SE5 8AZ**

DRAWING TITLE
Proposed Sections

DATE	May 2023	DWG. No.	5087.312	REV.	T2
SCALE	1:50 (A1)				
DRAWN BY:	JOH	DATED	22.05.2023		
CHECKED BY:	TC	DATED	17.07.2023		

AK DESIGN PARTNERSHIP LLP
CHARTERED BUILDING CONSULTANCY
BUILDING SURVEYORS
BUILDING DESIGNERS
PROJECT MANAGERS

AKDP
CEME INNOVATION CENTRE
CEME CAMPUS
MARSH WAY
RAINHAM
RM13 8EU
TEL: 020 8596 7070
E-MAIL: office@akdesign.co.uk
WEB SITE: www.akdesign.co.uk