

J10 Jamb Detail  
1:5

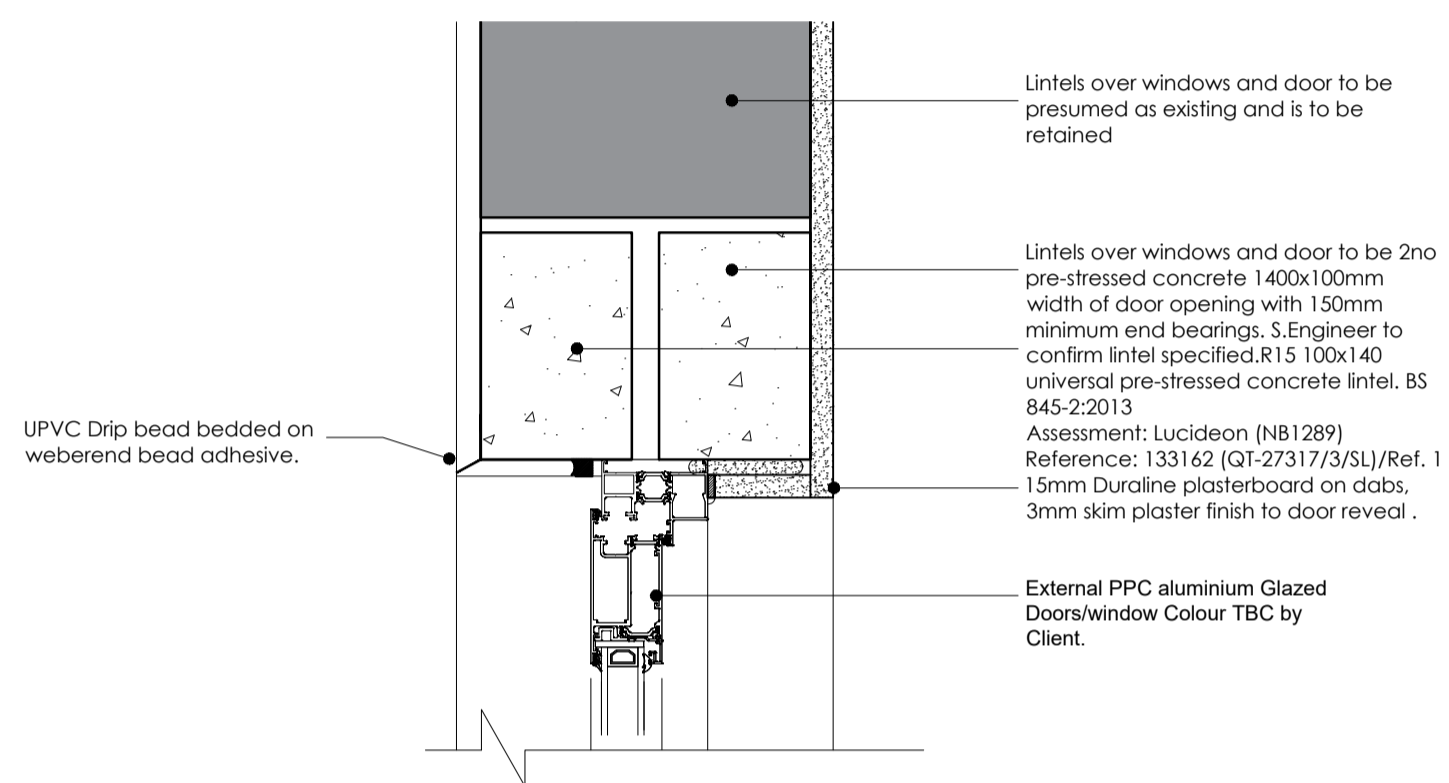

H11 Head Detail  
1:5

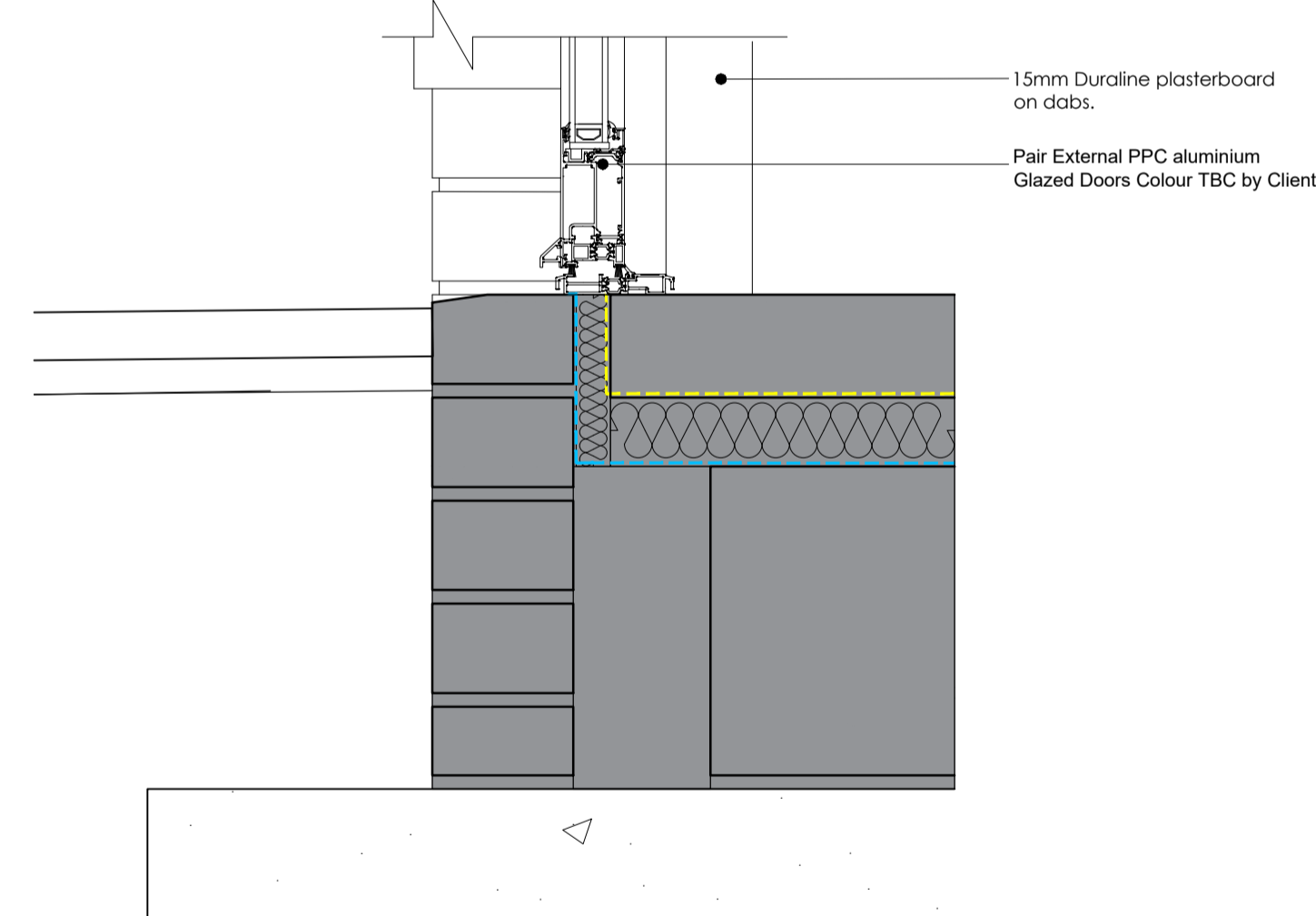

T5 Threshold Detail  
1:5 STEEL DOOR

Section  
Scale 1:5

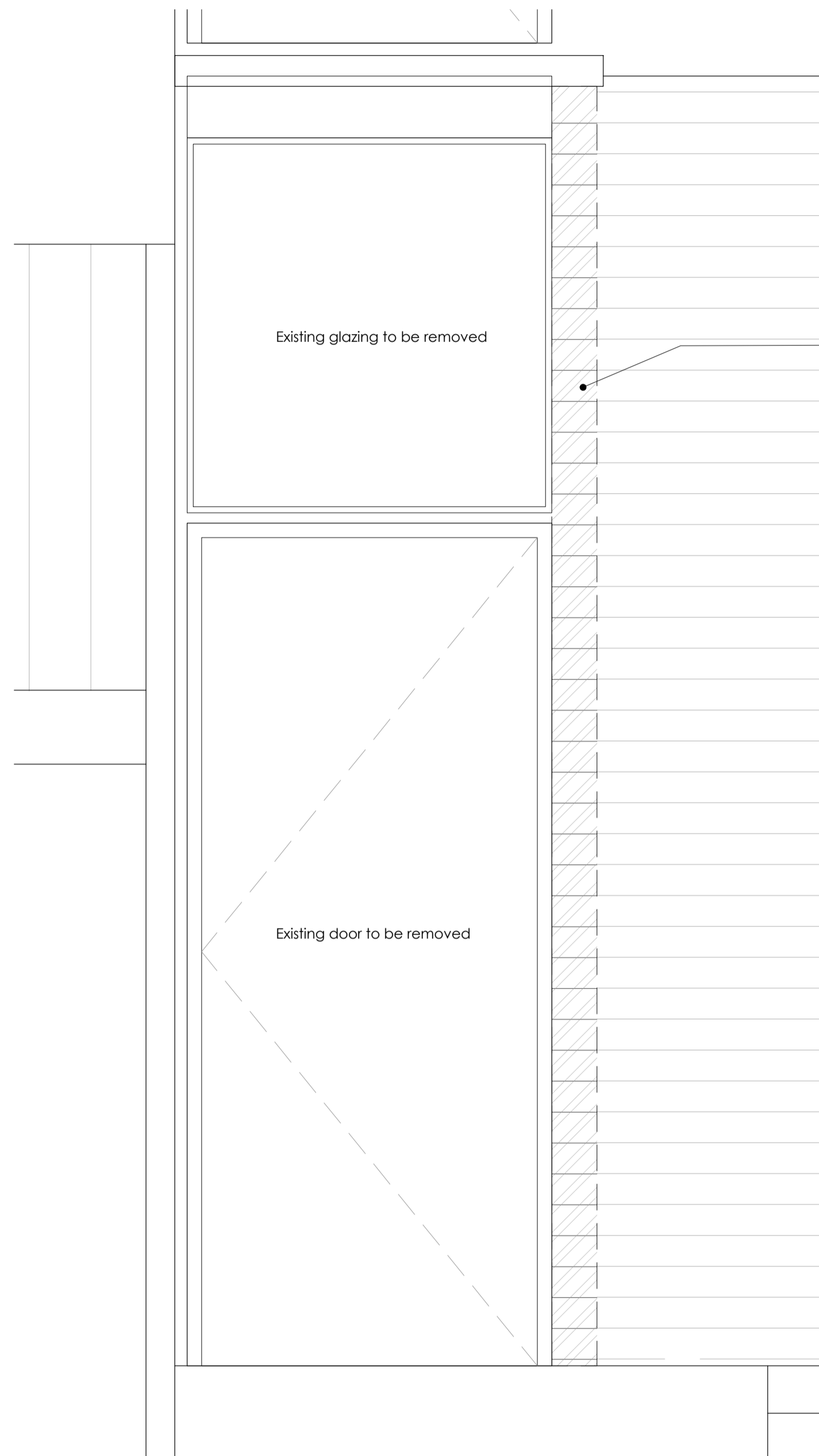

Existing Elevation  
Scale 1:5

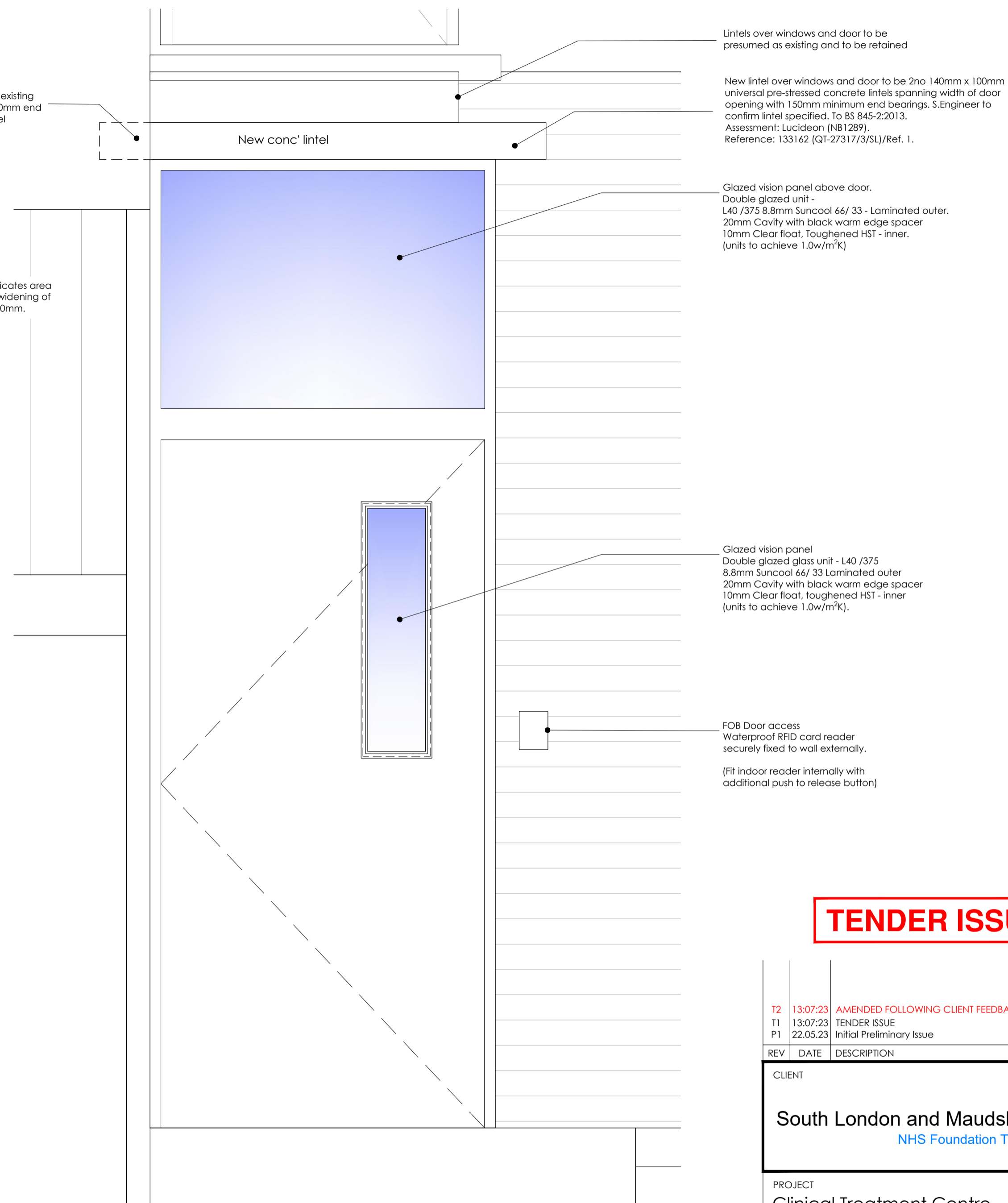

Proposed Elevation  
Scale 1:5

**TENDER ISSUE**

T2	13.07.23	AMENDED FOLLOWING CLIENT FEEDBACK	JOH	TAJC
T1	13.07.23	TENDER ISSUE	JOH	TAJC
P1	22.05.23	Initial Preliminary Issue	JOH	TC
REV	DATE	DESCRIPTION	BY	APP'D

CLIENT

South London and Maudsley **NHS**  
NHS Foundation Trust

PROJECT

Clinical Treatment Centre  
Maudsley Hospital  
Denmark Hill  
London. SE5 8AZ

DRAWING TITLE

Proposed External Door Details  
Corridor Fire Exit Door

DATE	May 2023	DWG. No.	REV.
SCALE	1:2/1:5 (A1)	5087.332	T2
DRAWN BY:	JOH	DATED	22.05.2023
CHECKED BY:	TC	DATED	17.07.2023

**AK DESIGN PARTNERSHIP LLP**  
CHARTERED BUILDING CONSULTANCY  
BUILDING SURVEYORS  
BUILDING DESIGNERS  
PROJECT MANAGERS

**AKDP** CEME INNOVATION CENTRE  
CEME CAMPUS  
MARSH WAY  
RAINHAM  
RM13 6EU

TEL: 020 8596 7070  
E-MAIL: office@akdesign.co.uk  
WEB SITE: www.akdesign.co.uk