

Note:
If packing between screen frame and studs is not continuous then intumescent mastic is to be used to seal gap.

© This drawing is copyright

Do not scale from this drawing.
AKDP to be informed of any discrepancies.
Contractor to check all dimensions on site.



NOTE:
Contractors are to ensure they carry out a site inspection prior to tendering in order that they familiarize themselves with the existing structure and services.

NOTE:
28x38mm hardwood glazing bead fixed to frame section using 40mm long x 4.1mm dia. brass cups and screws office side and 50mm long x 1.8mm dia. pins corridor side, both positioned at 150mm cts..

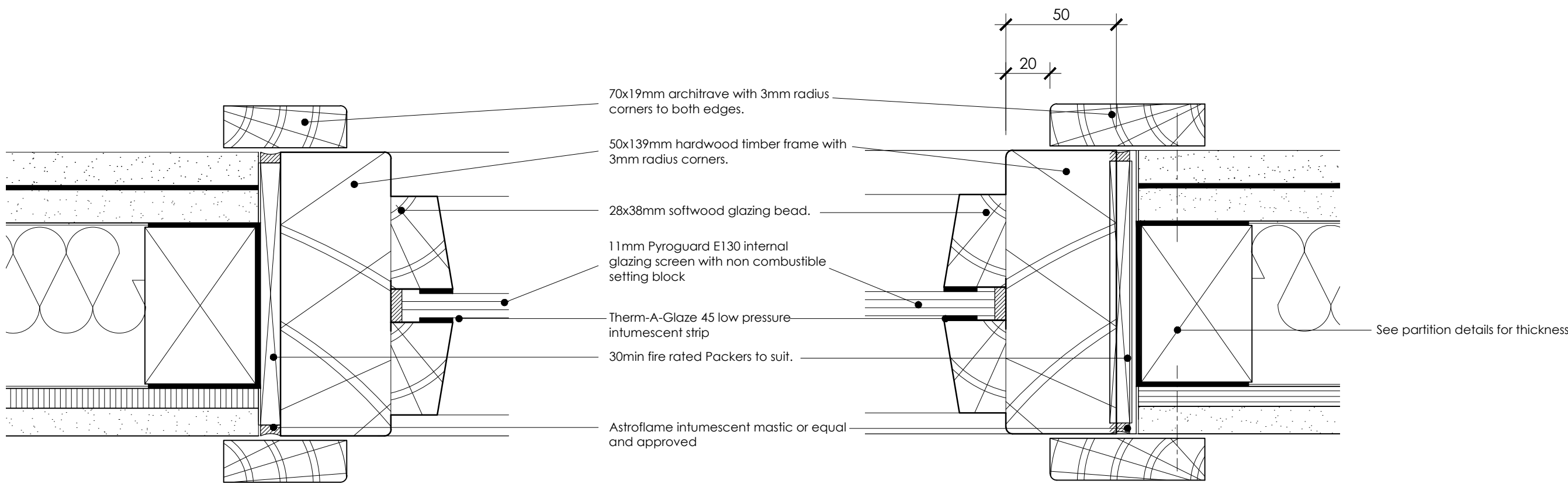

3 Jamb Detail
Scale 1:2

4 Jamb Detail
Scale 1:2

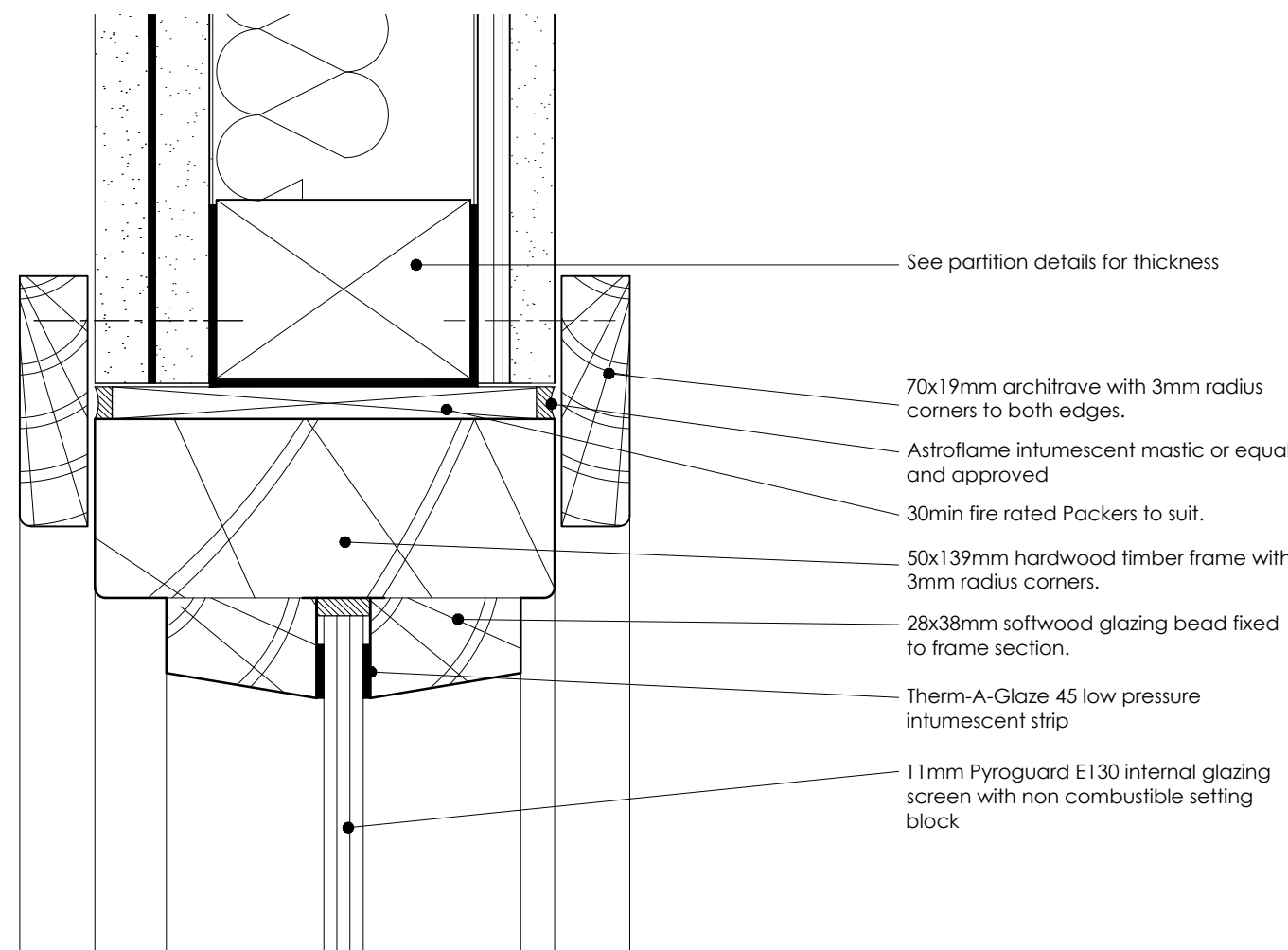

2 Head Detail
Scale 1:2

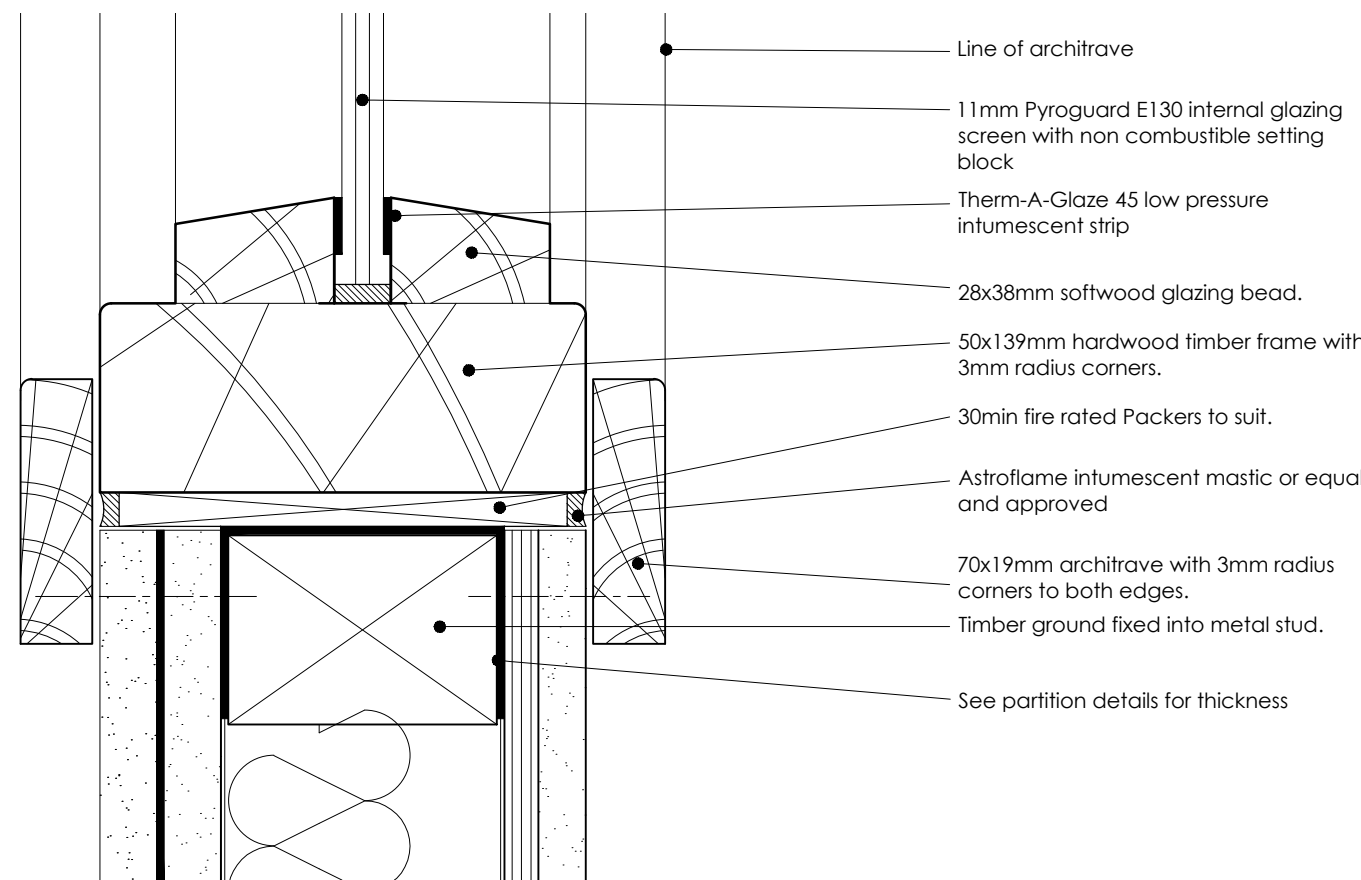

1 Sill Detail
Scale 1:2

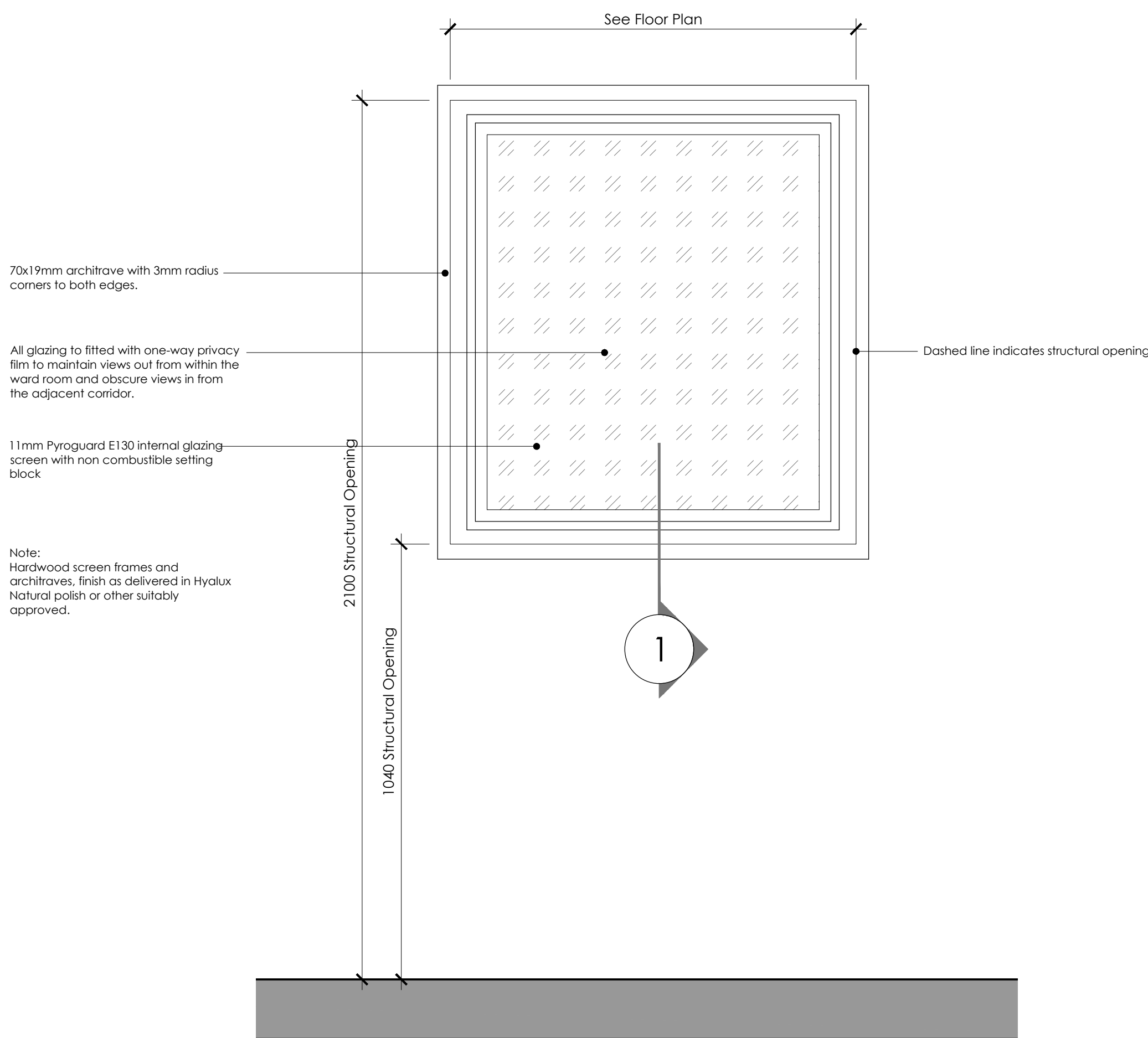

A Glazed Screen Elevation
Scale 1:10

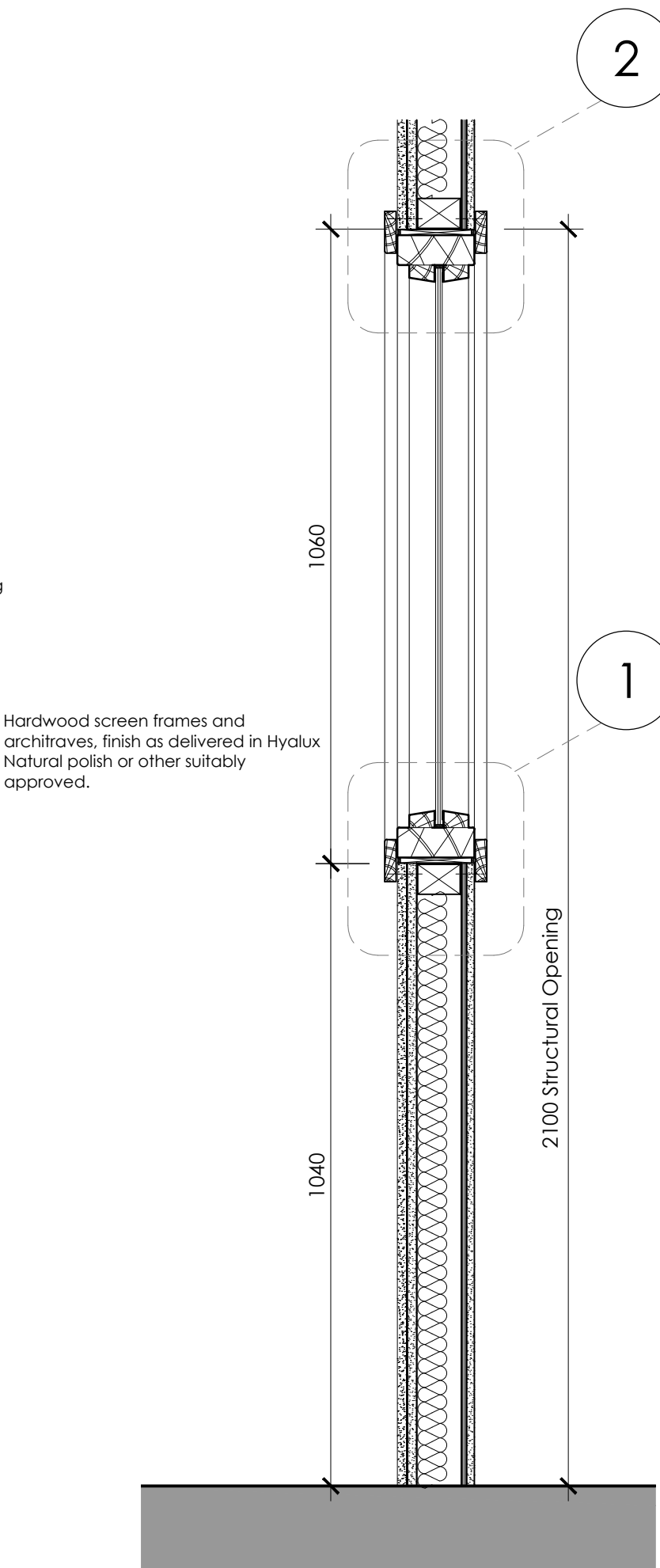

1-1 Section
Scale 1:10

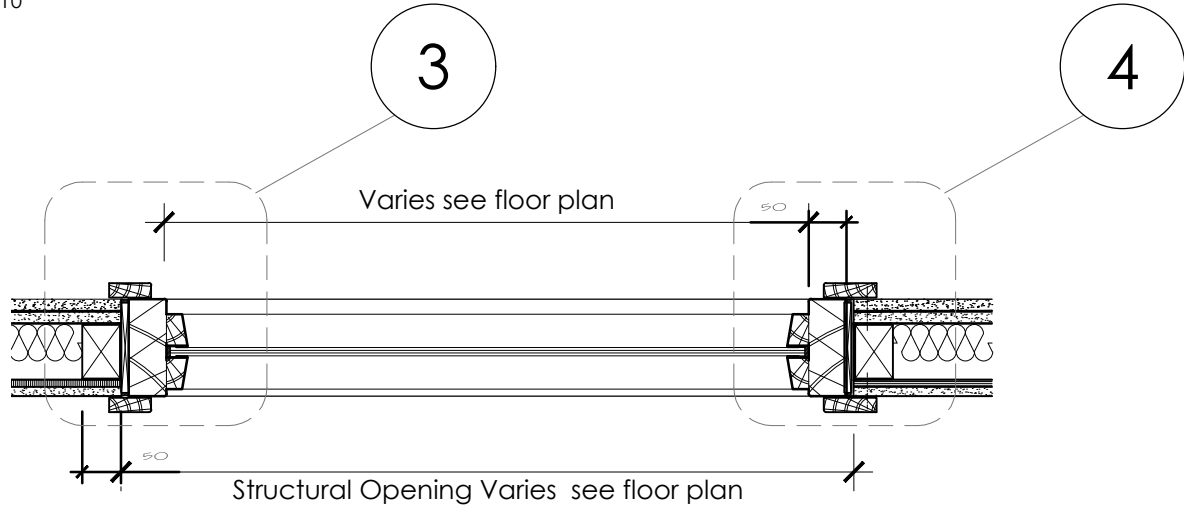

B Glazed Screen Plan
Scale 1:10

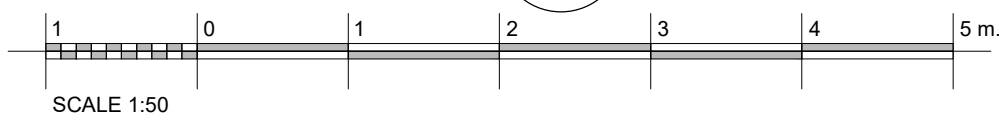
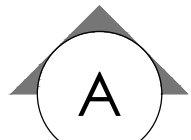

TENDER ISSUE

T1	13.07.23	TENDER ISSUE	JOH	TAJC
P1	22.05.23	Initial Preliminary Issue	JOH	TC
REV	DATE	DESCRIPTION	BY	APPD

CLIENT
South London and Maudsley NHS Foundation Trust

PROJECT
Clinical Treatment Centre
Maudsley Hospital
Denmark Hill
London. SE5 8AZ

DRAWING TITLE
Proposed Glazed Screen Details

DATE	May 2023	DWG. No.	5087.335	REV.	T1
SCALE	1:2/1:5 (A1)	DRAWN BY:	JOH	DATED	22.05.2023
CHECKED BY:	TC	DATED	17.07.2023		

AK DESIGN PARTNERSHIP LLP
CHARTERED BUILDING CONSULTANCY
BUILDING SURVEYORS
BUILDING DESIGNERS
PROJECT MANAGERS

CEME INNOVATION CENTRE
CEME CAMPUS
MARSH WAY
RAINHAM
RM13 9EU

TEL: 020 8596 7070
E-MAIL: office@akdesign.co.uk
WEB SITE: www.akdesign.co.uk