

Proposed Layout - CTC.0.008  
Scale 1:20

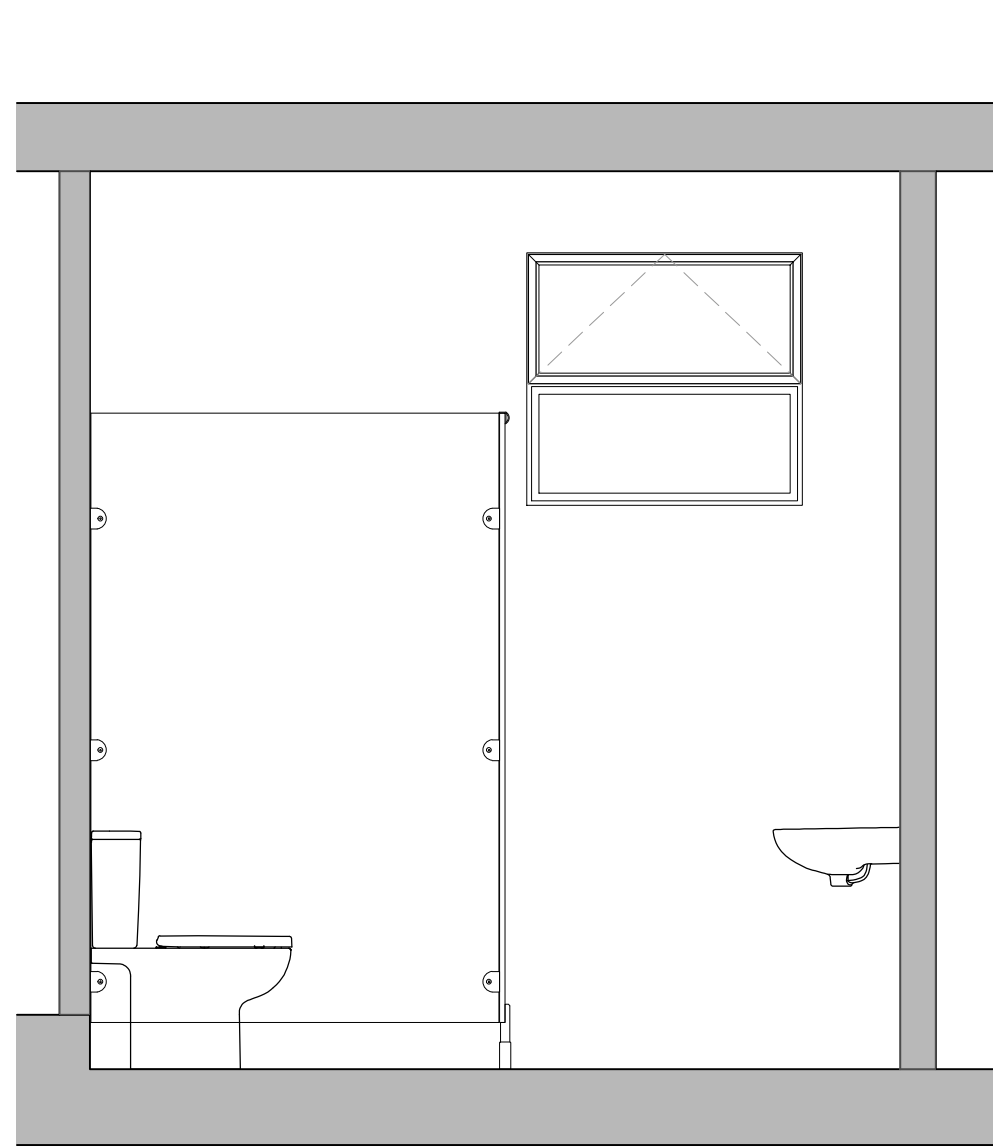

Proposed Elevation (A-A)  
Scale 1:25

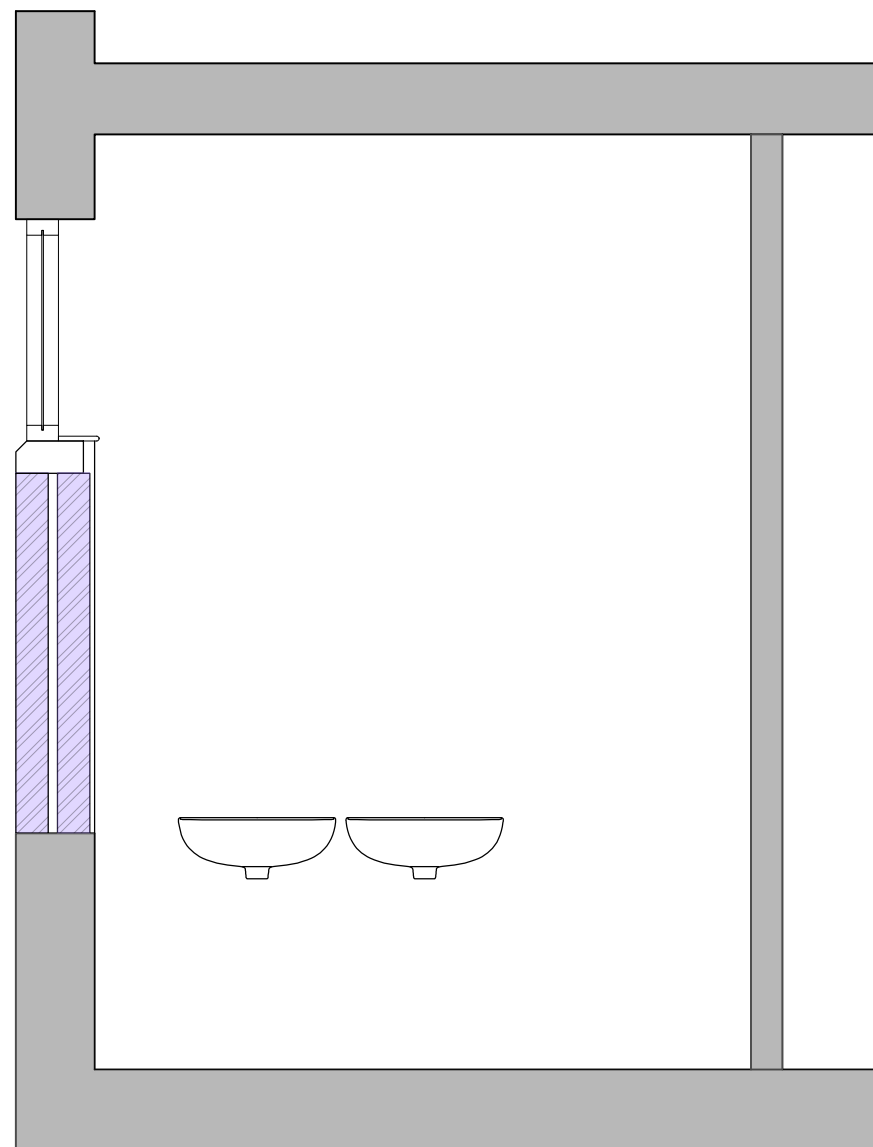

Proposed Elevation (B-B)  
Scale 1:25

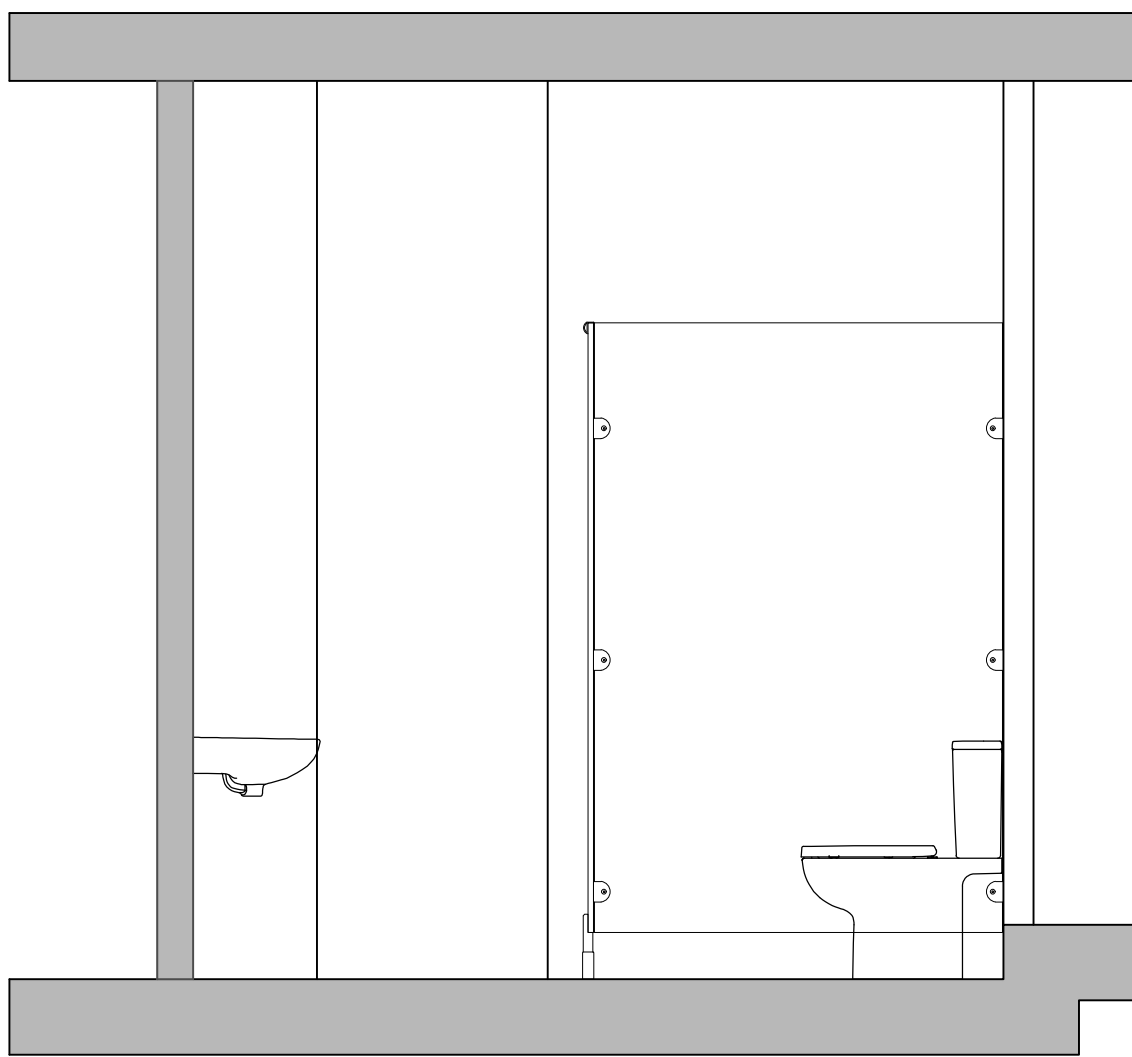

Proposed Elevation (C-C)  
Scale 1:25

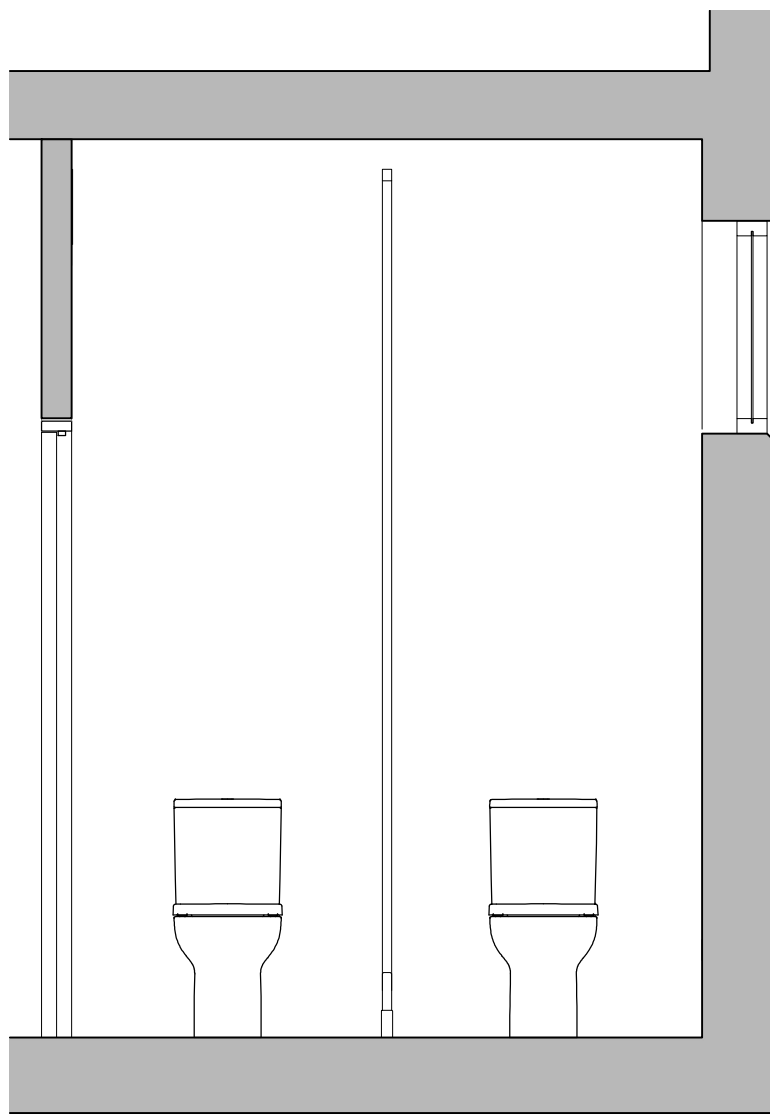

Proposed Elevation (D-D)  
Scale 1:25

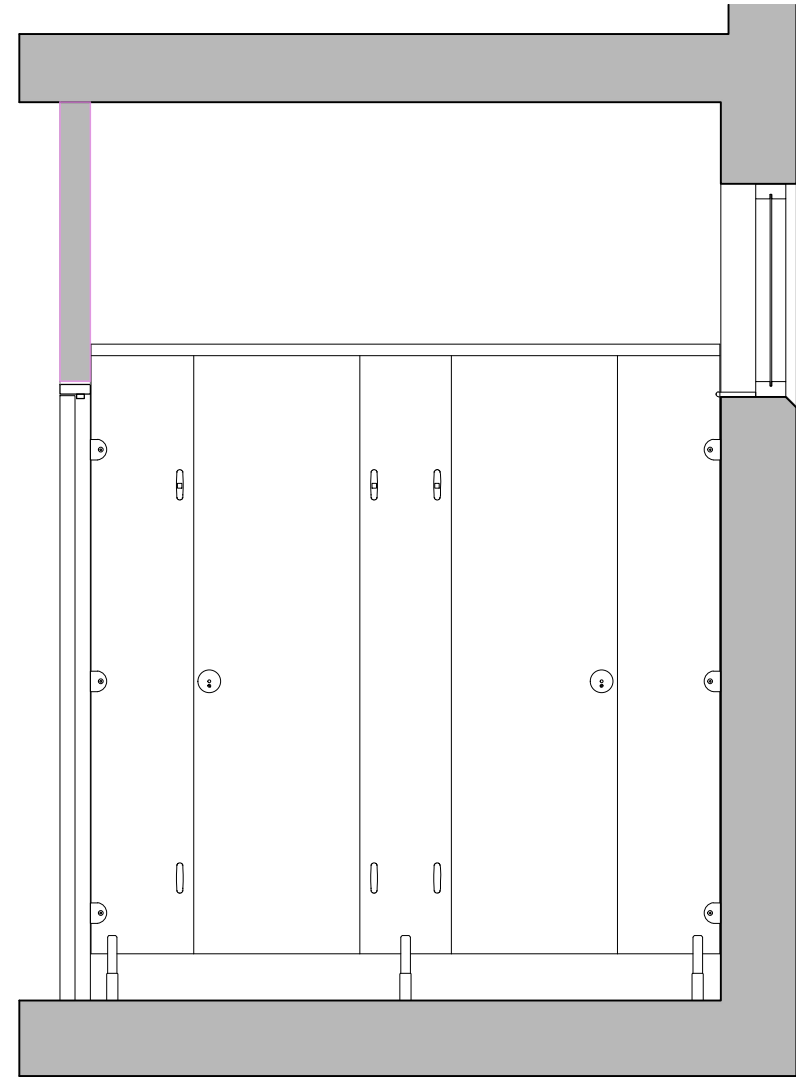

Proposed Elevation (F-F)  
Scale 1:25

Proposed Ground Floor Layout  
Scale 1:100

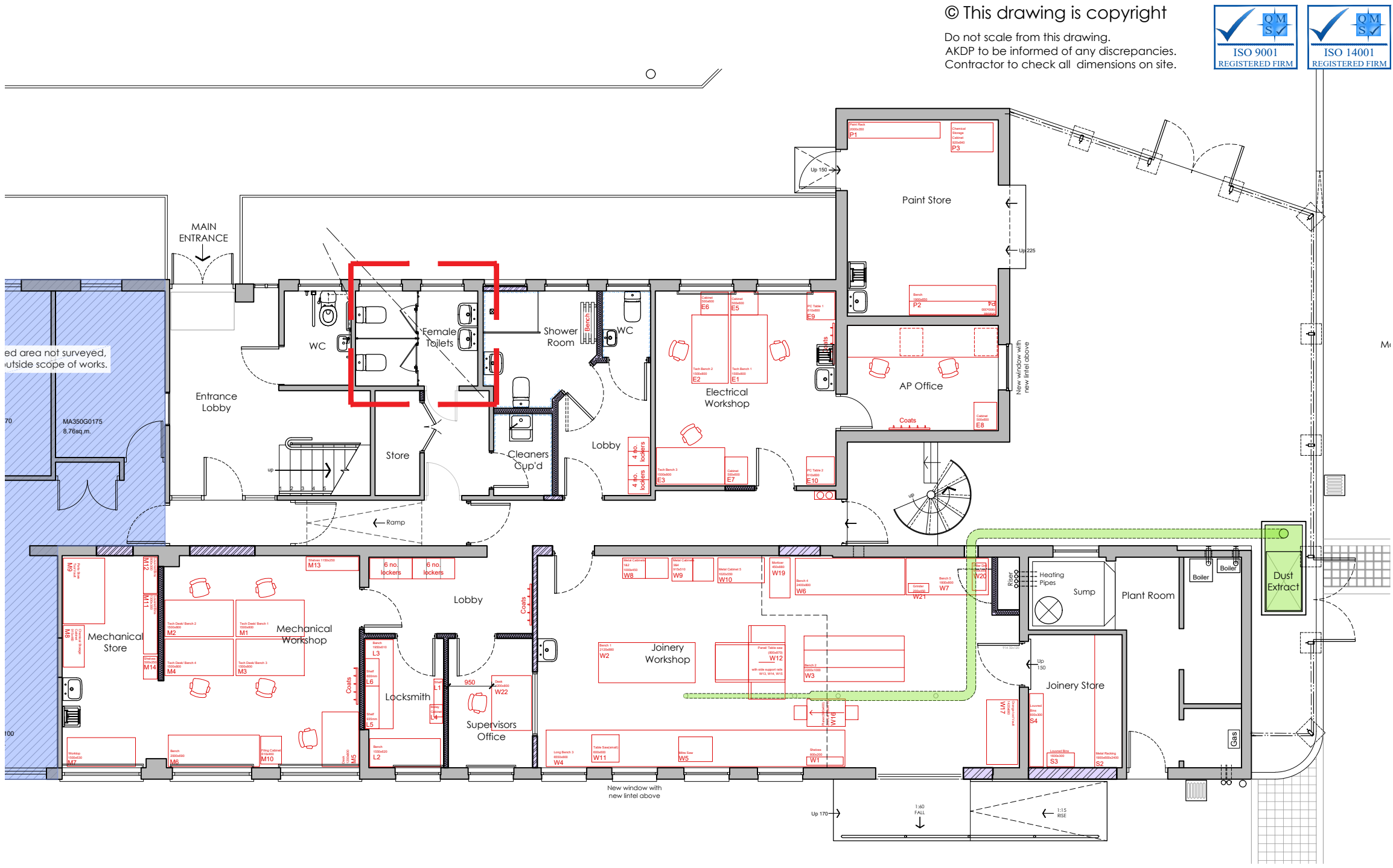

© This drawing is copyright  
Do not scale from this drawing.  
AKDP to be informed of any discrepancies.  
Contractor to check all dimensions on site.



GENERAL LEGEND

- Site boundary/ Extent of works
- Existing walls/ structure
- Existing items to be demolished/ removed
- New block walling
- New brick walling
- New studwork partition walling

Note:

- Refer to document CTC Workshop FFE Schedule for fixture and fittings
- Refer to RDS for room finishes
- Existing fixture and fittings that are not shown on the fixtures and fittings schedule is also to be relocated from the estates workshop (e.g. mirror, dispensers, clock, bins etc.)

TENDER ISSUE

T2	04:08:23	AMENDED FOLLOWING CLIENT FEEDBACK	JOH	DG
T1	13:07:23	TENDER ISSUE	CJ	TC
REV	DATE	DESCRIPTION	BY	APP'D

CLIENT

South London and Maudsley NHS Foundation Trust

PROJECT

Clinical Treatment Centre  
Maudsley Hospital  
Denmark Hill  
London. SE5 8AZ

DRAWING TITLE

Proposed Internal Elevations  
Female WC

DATE	JULY 2023	DWG. No.	5087.352	REV.	T2
SCALE	1:25 (A1)				
DRAWN BY:	CJ	DATED	13:07:2023		
CHECKED BY:	TC	DATED	13.07.2023		

AK DESIGN PARTNERSHIP LLP  
CHARTERED BUILDING CONSULTANCY  
BUILDING SURVEYORS  
BUILDING DESIGNERS  
PROJECT MANAGERS

CEME INNOVATION CENTRE  
CEME CAMPUS  
MARSH WAY  
RAINHAM  
RM13 8EU

TEL: 020 8596 7070  
E-MAIL: office@akdesign.co.uk  
WEB SITE: www.akdesign.co.uk