

Proposed Layout - CTC.0.013  
Scale 1:50

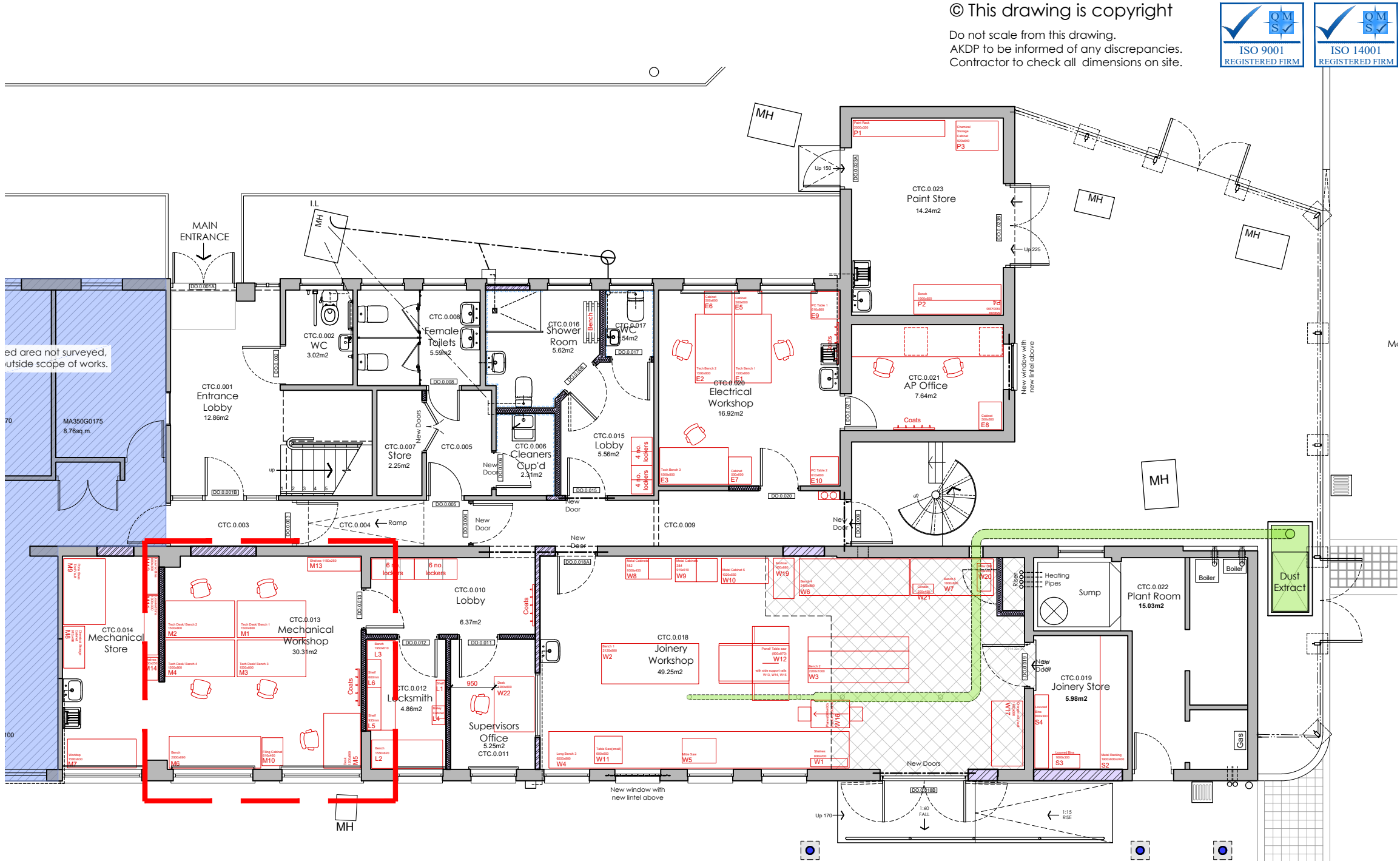

Proposed Ground Floor Layout  
Scale 1:100

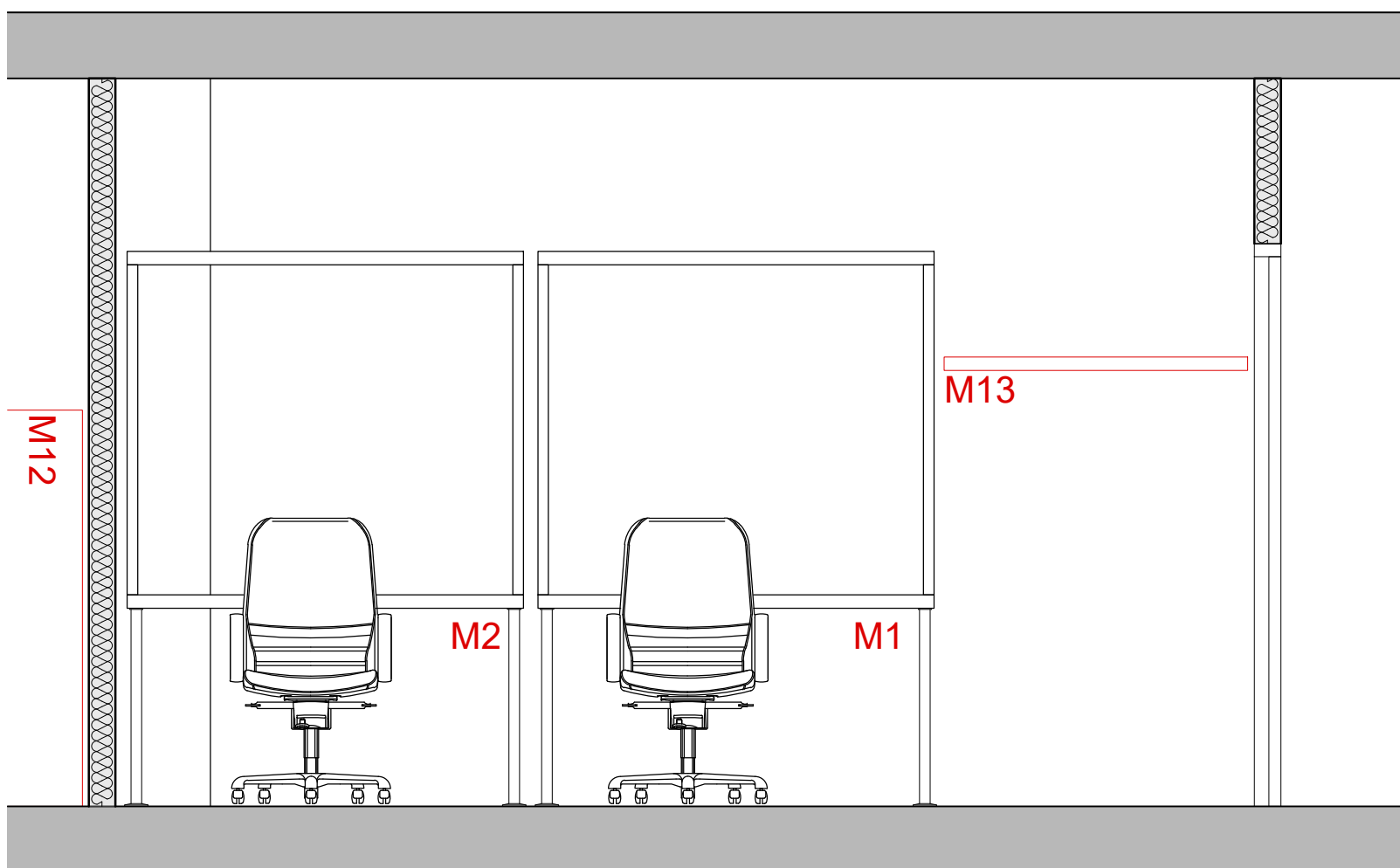

Proposed Elevation (A-A)  
Scale 1:25

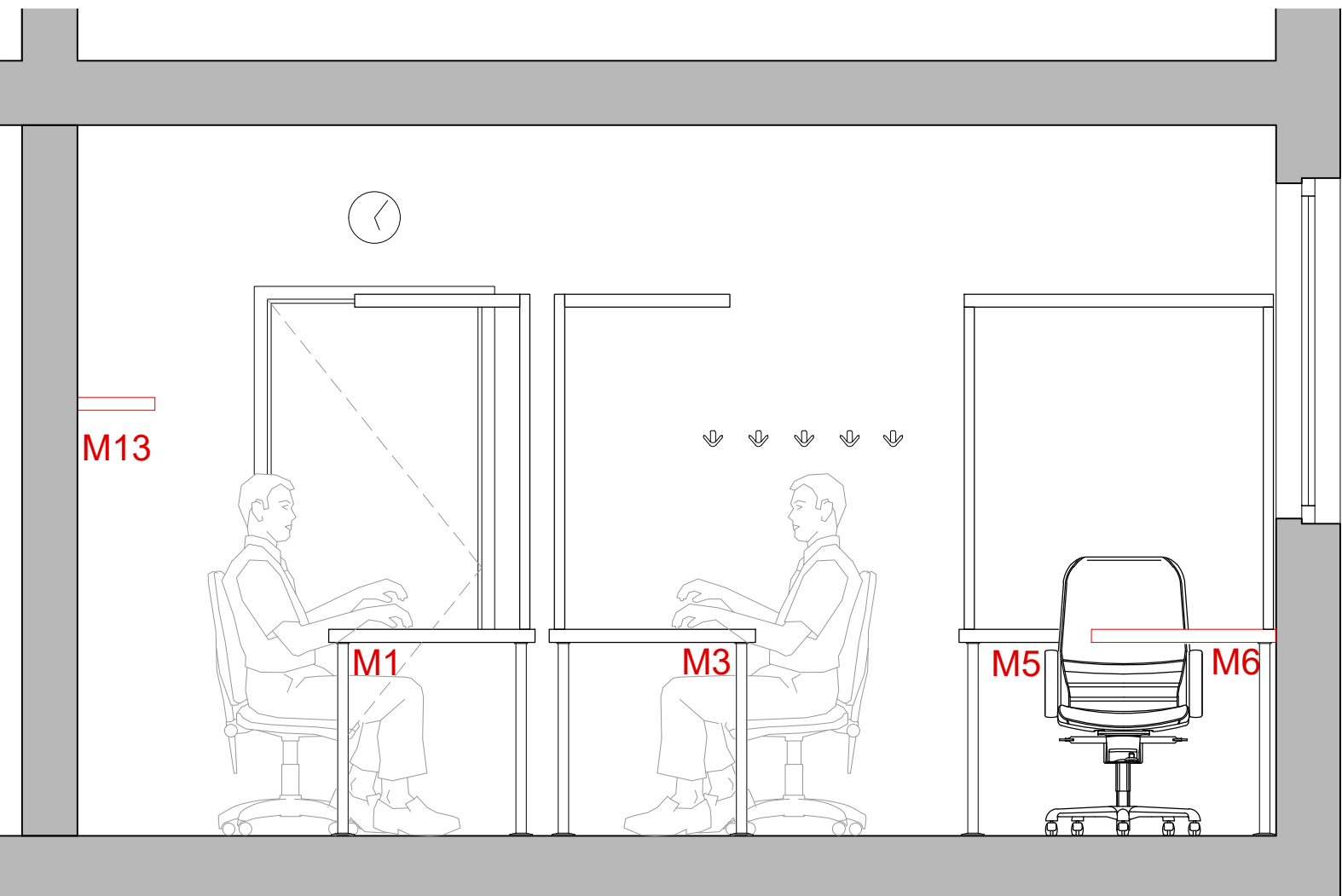

Proposed Elevation (B-B)  
Scale 1:25

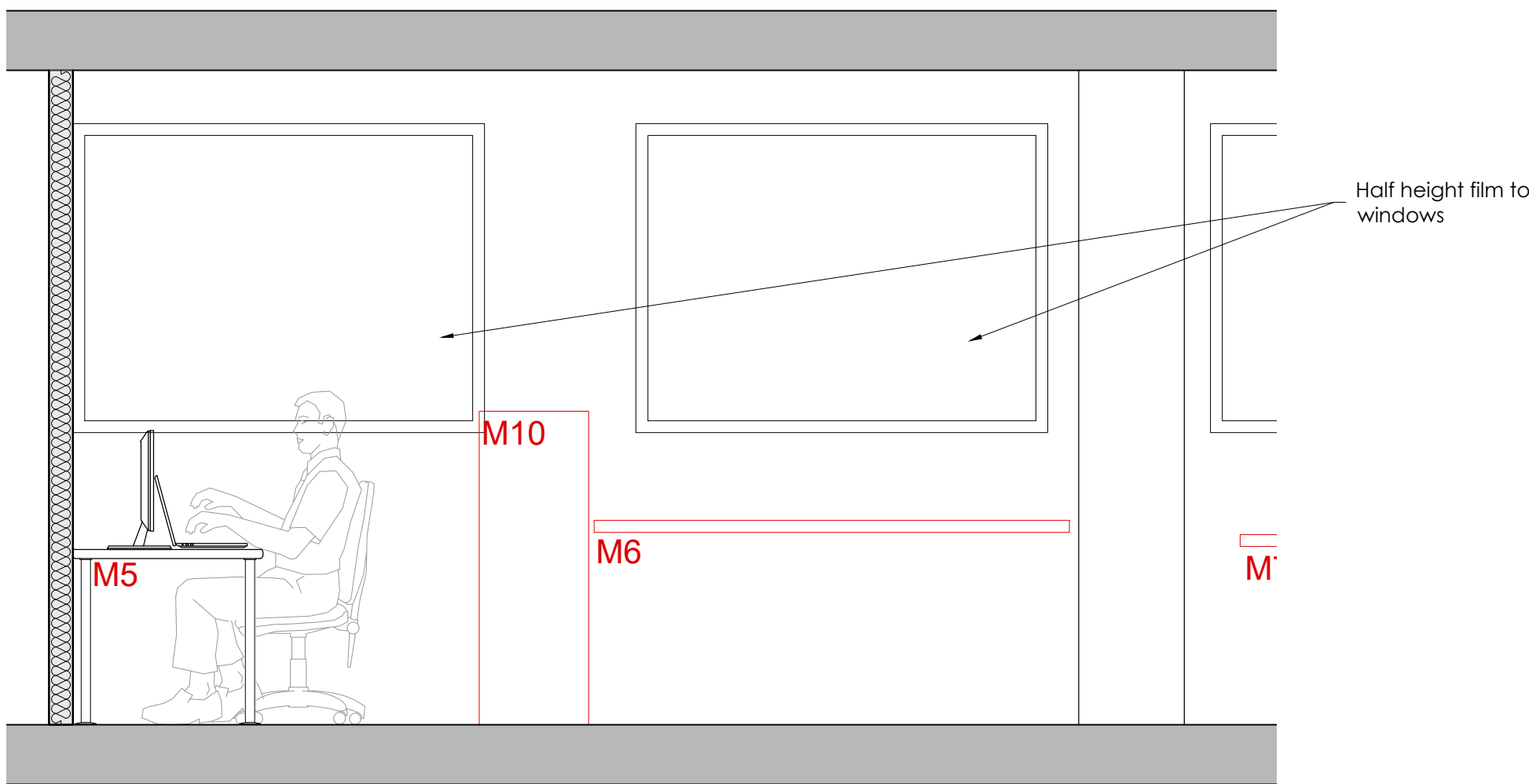

Proposed Elevation (C-C)  
Scale 1:25

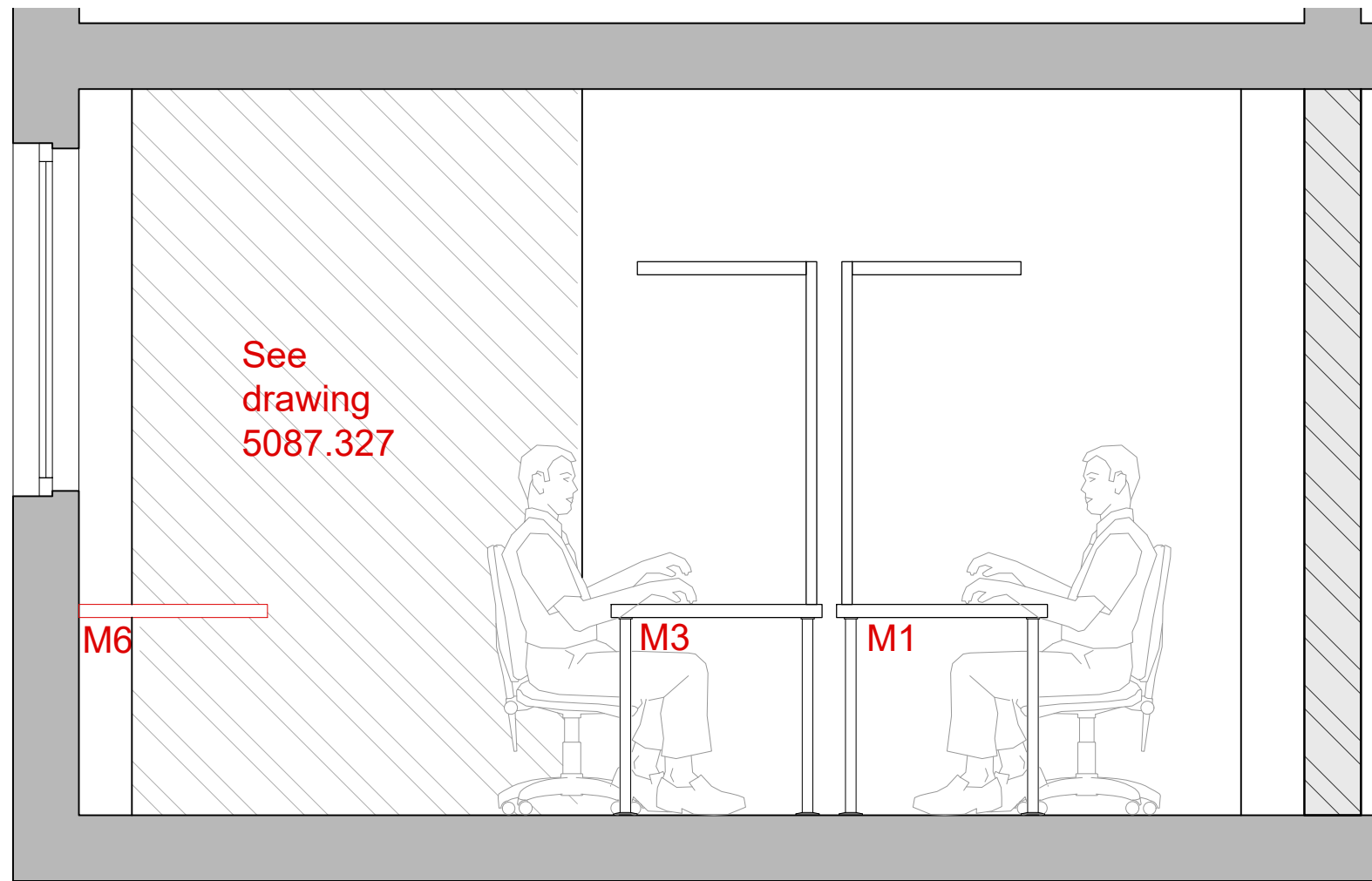

Proposed Elevation (D-D)  
Scale 1:25

© This drawing is copyright  
Do not scale from this drawing.  
AKDP to be informed of any discrepancies.  
Contractor to check all dimensions on site.

ISO 9001  
REGISTERED FIRM

ISO 14001  
REGISTERED FIRM

**GENERAL LEGEND**

- Site boundary/ Extent of works
- Existing walls/ structure
- Existing items to be demolished/ removed
- New block walling
- New brick walling
- New studwork partition walling

**Note:**

- Refer to document CTC Workshop FFE Schedule for fixture and fittings
- Refer to RDS for room finishes
- Existing fixture and fittings that are not shown on the fixtures and fittings schedule is also to be relocated from the estates workshop (e.g. mirror, dispensers, clock, bins etc.)

**TENDER ISSUE**

T2	04:08:23	AMENDED FOLLOWING CLIENT FEEDBACK	JOH	DG
T1	13:07:23	TENDER ISSUE	CJ	TC
REV	DATE	DESCRIPTION	BY	APP'D
CLIENT				
South London and Maudsley NHS Foundation Trust				
PROJECT				
Clinical Treatment Centre Maudsley Hospital Denmark Hill London. SE5 8AZ				
DRAWING TITLE				
Proposed Internal Elevations Mechanical Workshop				
CTC.0.013				
DATE	JULY 2023	DWG. No.	5087.356	REV.
SCALE	1:25 (A1)			T2
DRAWN BY:	CJ	DATED	13:07:2023	
CHECKED BY:	TC	DATED	13:07:2023	
AK DESIGN PARTNERSHIP LLP				
CHARTERED BUILDING CONSULTANCY BUILDING SURVEYORS BUILDING DESIGNERS PROJECT MANAGERS				
CEME INNOVATION CENTRE CEME CAMPUS MARSH WAY RAINHAM RM13 8EU				
TEL: 020 8596 7070 E-MAIL: office@akdesign.co.uk WEB SITE: www.akdesign.co.uk				