

Proposed Layout - CTC.0.017
Scale 1:20

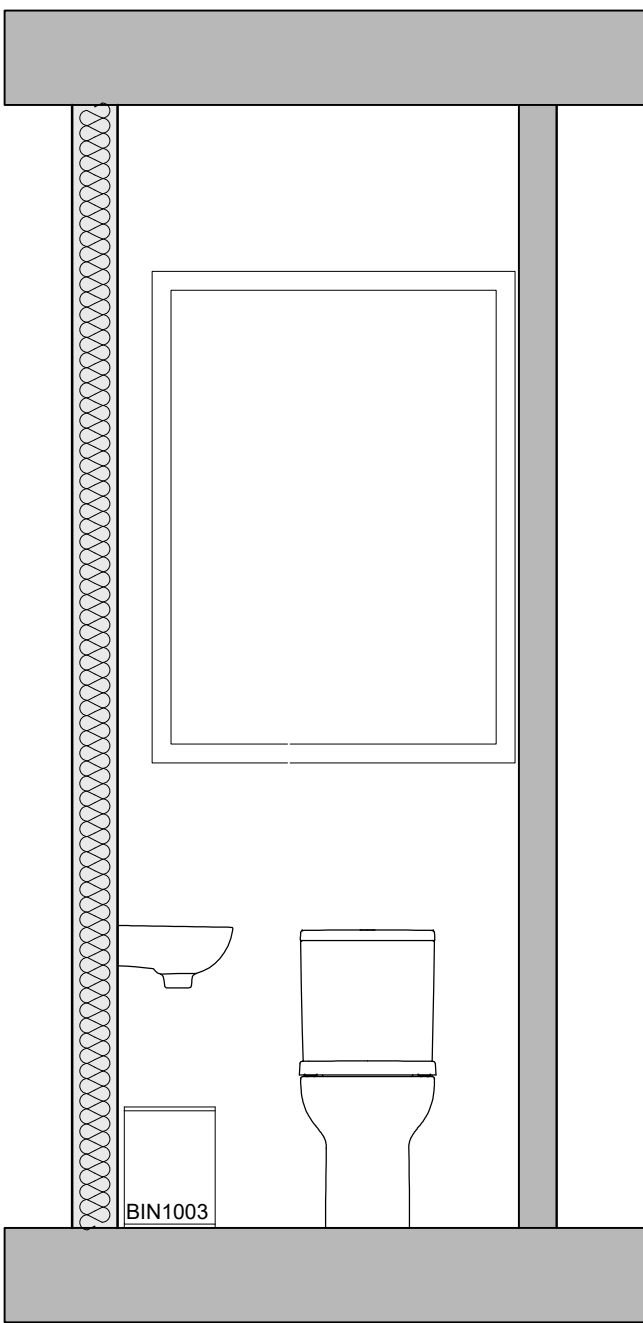

Proposed Elevation (A-A)
Scale 1:25

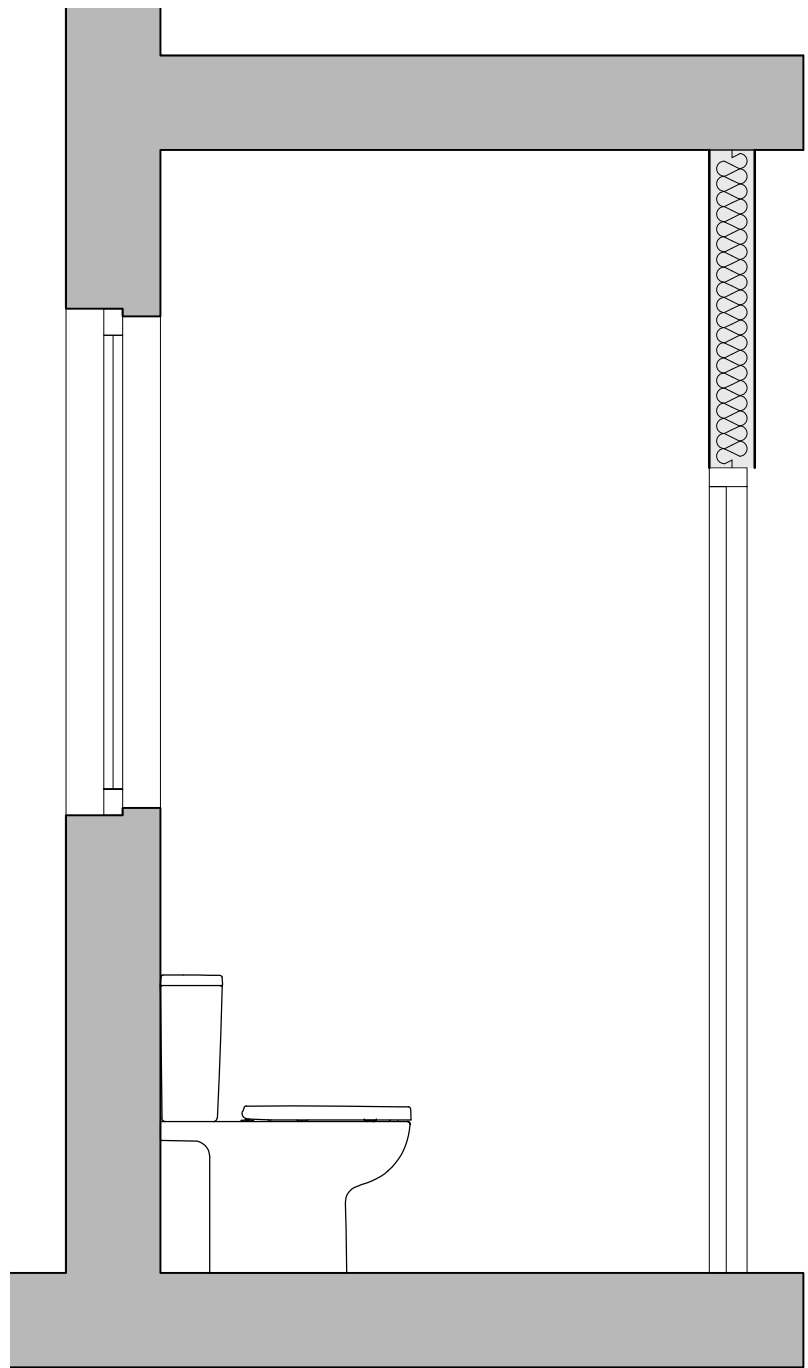

Proposed Elevation (B-B)
Scale 1:25

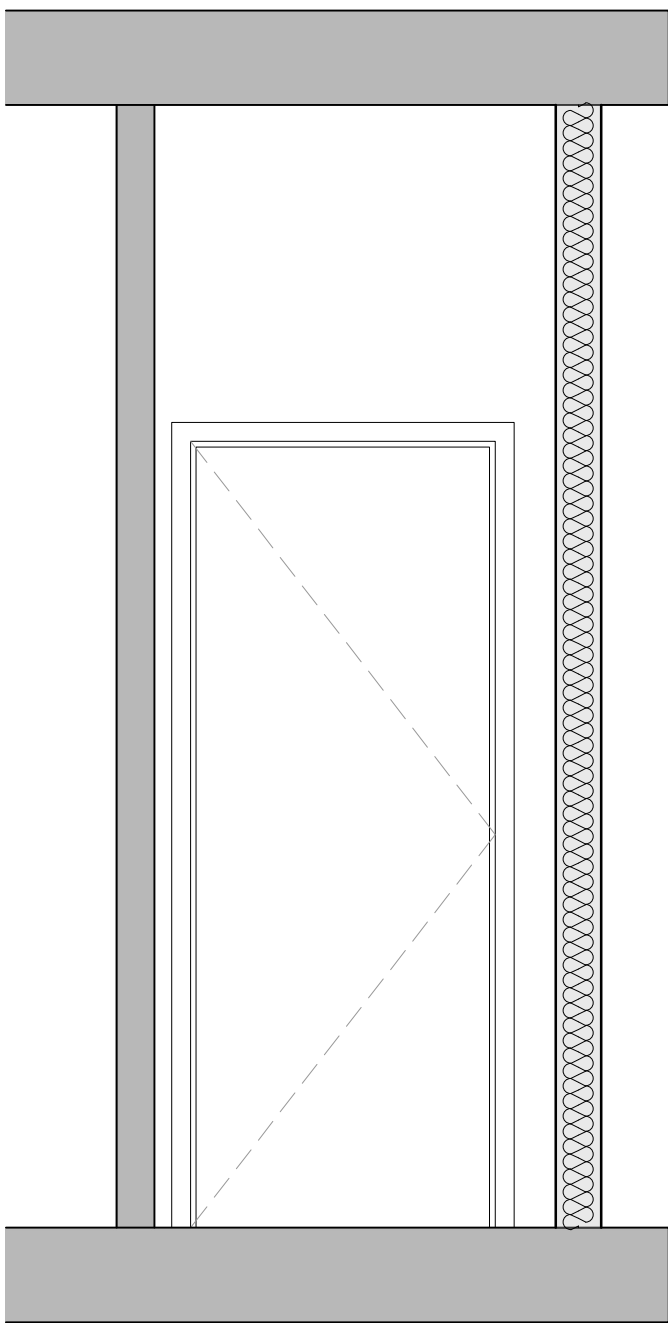

Proposed Elevation (C-C)
Scale 1:25

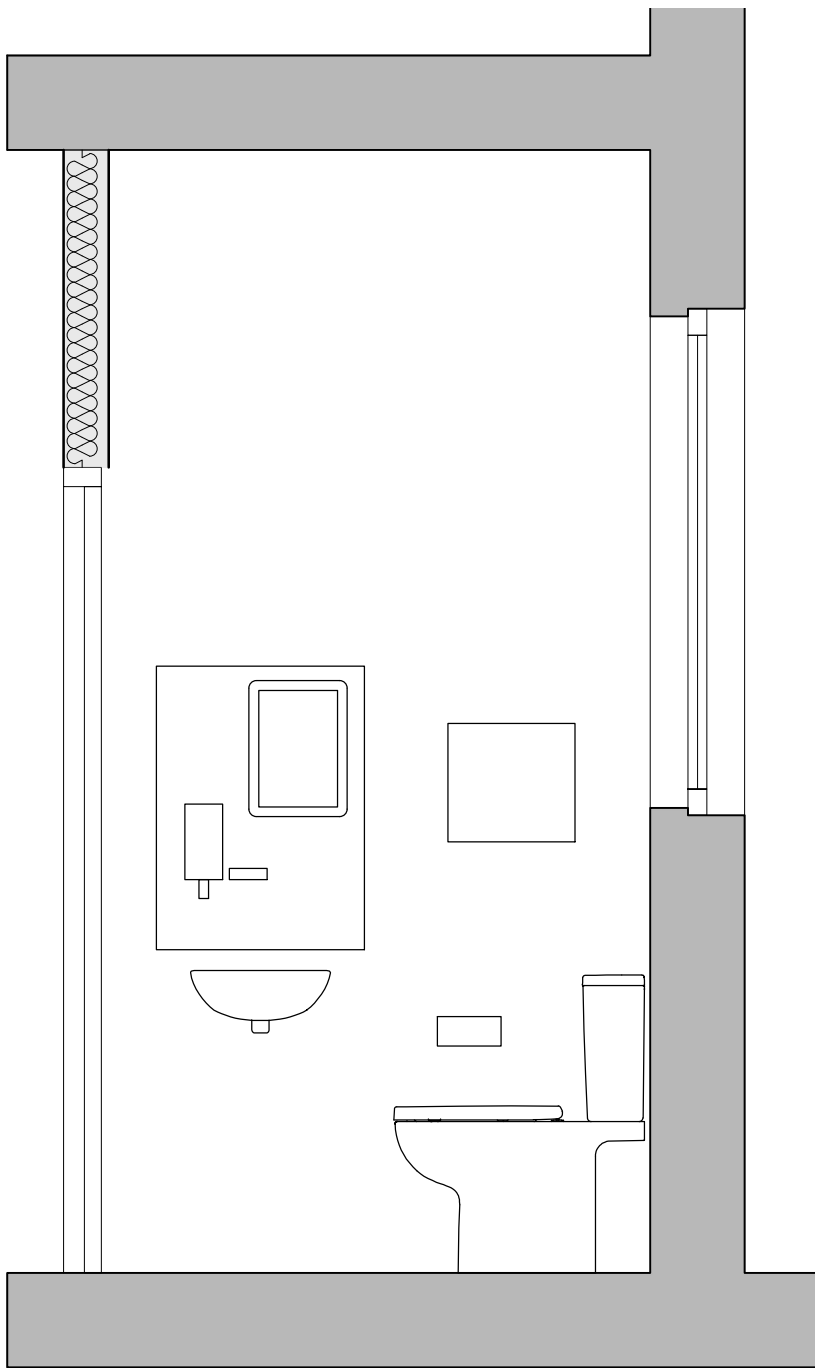

Proposed Elevation (D-D)
Scale 1:25

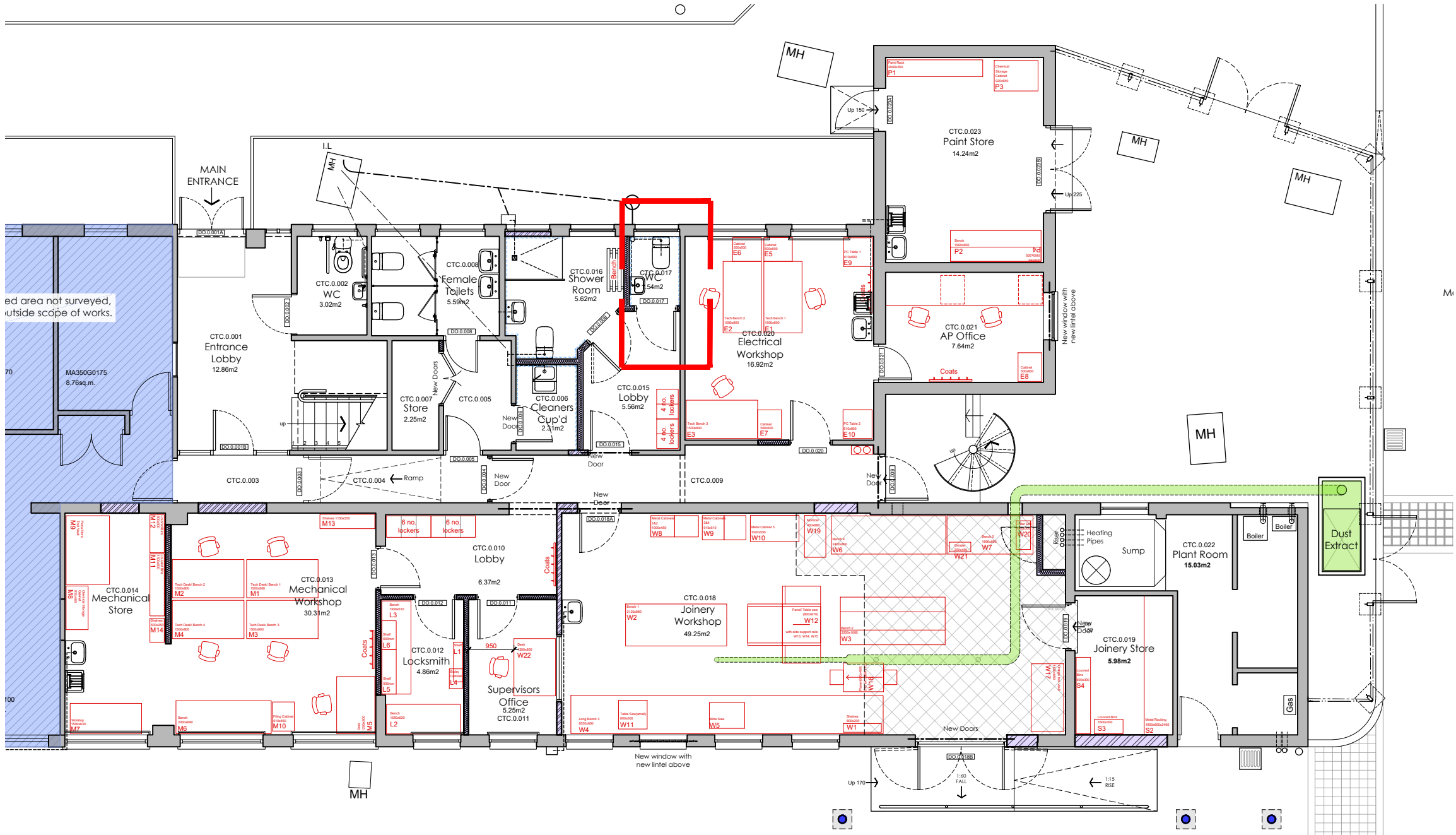

Proposed Ground Floor Layout
Scale 1:100

© This drawing is copyright
Do not scale from this drawing.
AKDP to be informed of any discrepancies.
Contractor to check all dimensions on site.



GENERAL LEGEND

- Site boundary/ Extent of works
- Existing walls/ structure
- Existing items to be demolished/ removed
- New block walling
- New brick walling
- New studwork partition walling

Note:

- Refer to document CTC Workshop FFE Schedule for fixture and fittings
- Refer to RDS for room finishes
- Existing fixture and fittings that are not shown on the fixtures and fittings schedule is also to be relocated from the estates workshop (e.g. mirror, dispensers, clock, bins etc.)

TENDER ISSUE

| | | | | |
|-----|----------|-----------------------------------|-----|-------|
| T2 | 04:08:23 | AMENDED FOLLOWING CLIENT FEEDBACK | JOH | DG |
| T1 | 13:07:23 | TENDER ISSUE | CJ | TC |
| REV | DATE | DESCRIPTION | BY | APP'D |

CLIENT

South London and Maudsley 
NHS Foundation Trust

PROJECT

DRAWING TITLE

Proposed Internal Elevations
Staff WC

CTC.0.017

| | | | | | |
|-------------|-----------|----------|------------|------|----|
| DATE | JULY 2023 | DWG. No. | 5087.360 | REV. | T2 |
| SCALE | 1:25 (A1) | | | | |
| DRAWN BY: | CJ | DATED | 13:07:2023 | | |
| CHECKED BY: | TC | DATED | 13:07.2023 | | |

AK DESIGN PARTNERSHIP LLP
CHARTERED BUILDING CONSULTANCY
BUILDING SURVEYORS
BUILDING DESIGNERS
PROJECT MANAGERS

 CEME INNOVATION CENTRE
CEME CAMPUS
MARSH WAY
RAINHAM
RM13 8EU
TEL: 020 8596 7070
E-MAIL: office@akdesign.co.uk
WEB SITE: www.akdesign.co.uk