

Location Plan NTS

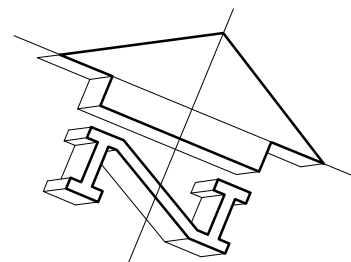

Existing Site Plan Scale 1:100

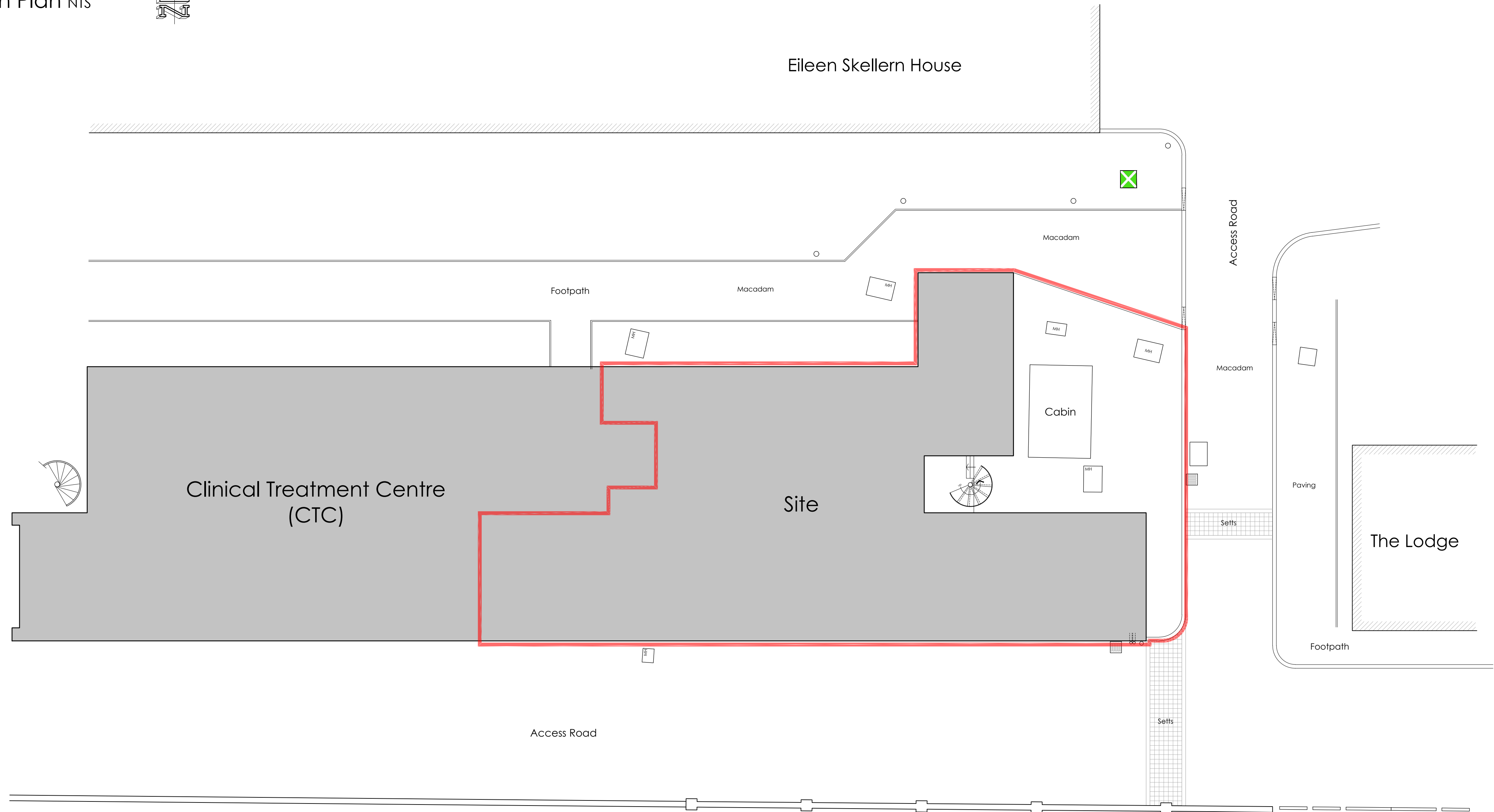
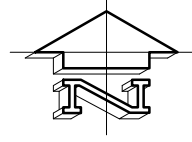
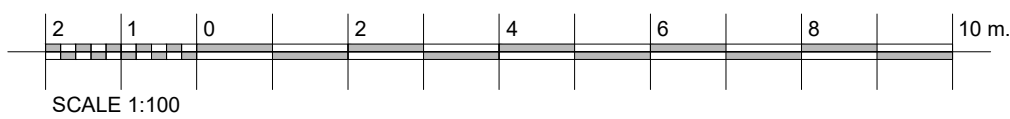

© This drawing is copyright
Do not scale from this drawing.
AKDP to be informed of any discrepancies.
Contractor to check all dimensions on site.

Existing muster point signage

MUSTER POINT

Site boundary/ Extent of works

Existing walls/ structure

TENDER ISSUE

T2	13.07.23	AMENDED FOLLOWING CLIENT FEEDBACK	JOH	TAJC
T1	13.07.23	TENDER ISSUE	JOH	TAJC
P2	18.05.23	DESIGN FROZEN	JOH	DG
P1	16.05.23	Initial Preliminary Drawings	JOH	TAJC
REV	DATE	DESCRIPTION	BY	APPD

CLIENT

South London and Maudsley

NHS Foundation Trust

PROJECT

Clinical Treatment Centre
Maudsley Hospital
Denmark Hill
London, SE5 8AZ

DRAWING TITLE

Existing Site Plan

DATE	March 2023	DWG. No.	REV.
SCALE	1:100 (A1)	5087.600	T2
DRAWN BY:	DG	DATED	27.03.2023
CHECKED BY:	TC	DATED	17.07.2023

AK DESIGN PARTNERSHIP LLP

CHARTERED BUILDING CONSULTANCY
BUILDING SURVEYORS
BUILDING DESIGNERS
PROJECT MANAGERS

CEME INNOVATION CENTRE
CEME CAMPUS
MARSH WAY
RAINHAM
RM13 8EU

TEL: 020 8596 7070
E-MAIL: office@akdesign.co.uk
WEB SITE: www.akdesign.co.uk